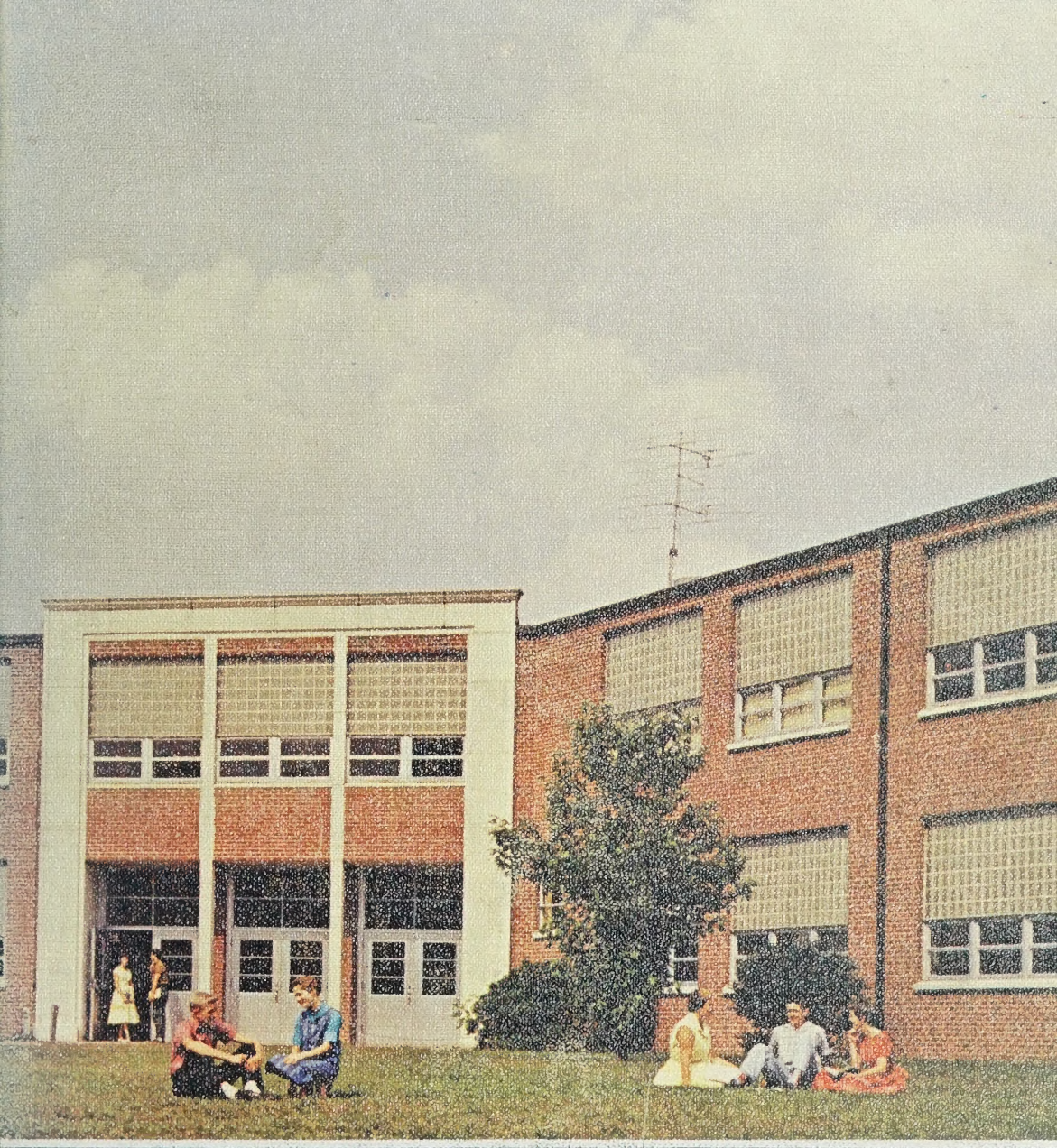

Packromak 1960

Gift

THIS BOOK GIVEN TO

George H. & Laura E. Brown Library

BY

Pauline M. Worthy

Digitized by the Internet Archive
in 2020 with funding from
North Carolina Digital Heritage Center

https://archive.org/details/packromak1960wash

1960
Packromak

Vol. XXV

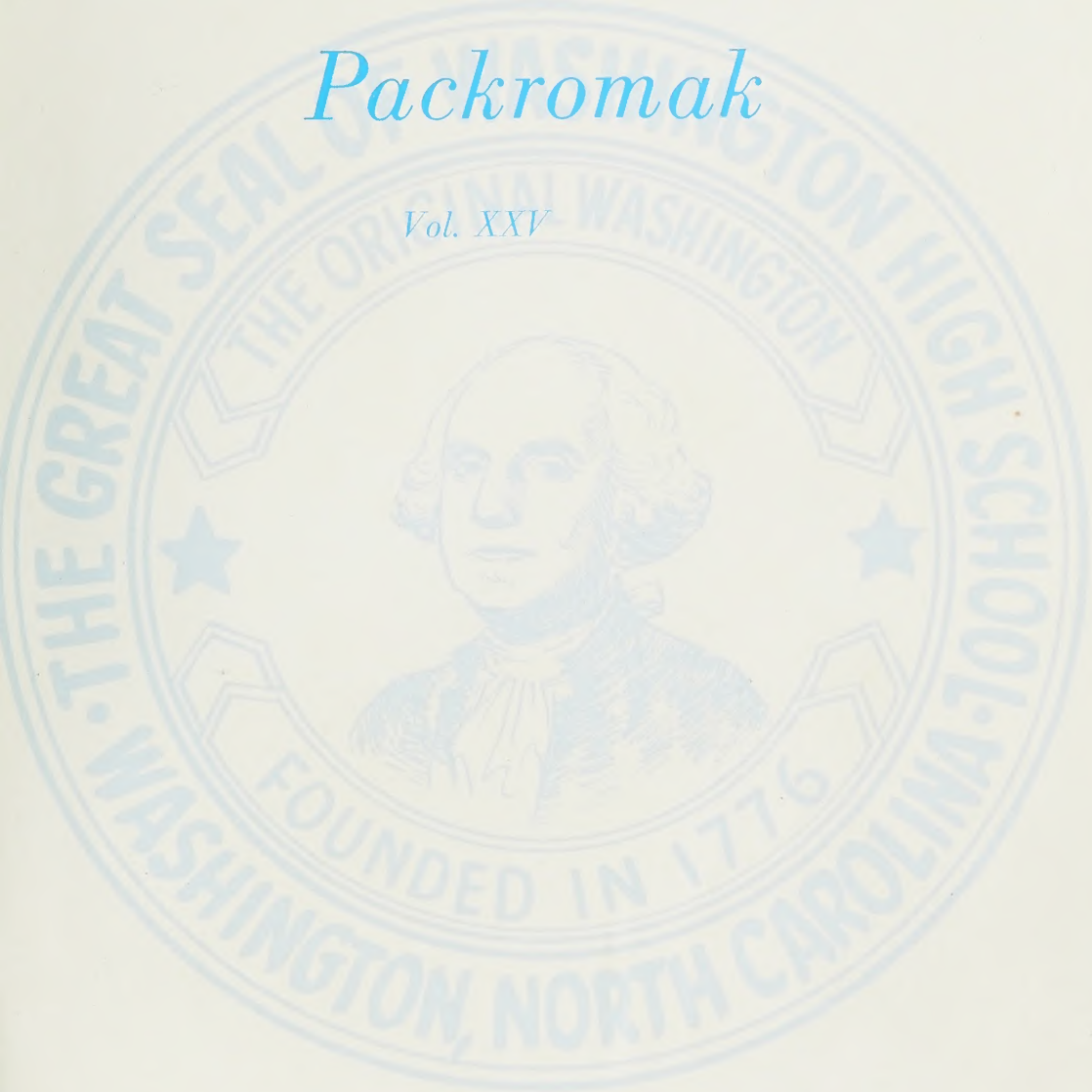

Presented by

Beta Club

Washington High School

Washington, North Carolina

GEORGE H. & LAURA E. BROWN LIBRARY
WASHINGTON, NORTH CAROLINA

Foreword

Just as the Pamlico flows swiftly along its winding path carrying the soil of many generations, so the contents of these pages will move, unfolding before you a memory book of pictures and words.

We have had many moments of fun, work, and finally pride while collecting these treasures for you. Our greatest wish is that this annual will become a part of you just as we have become a part of this 1960 edition of the Washington High School Packromak.

The Staff

Washington N.C.

Contents

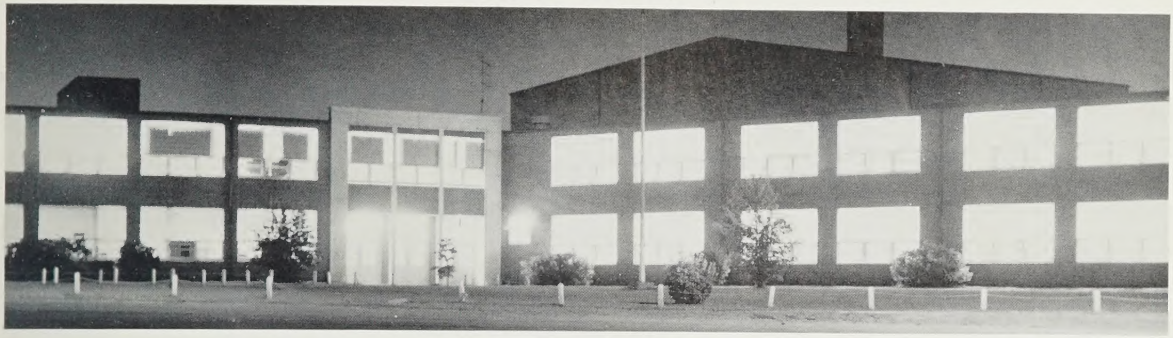

Administration and Faculty

Junior High

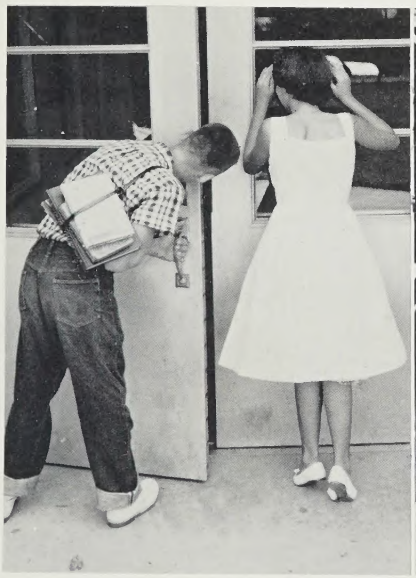

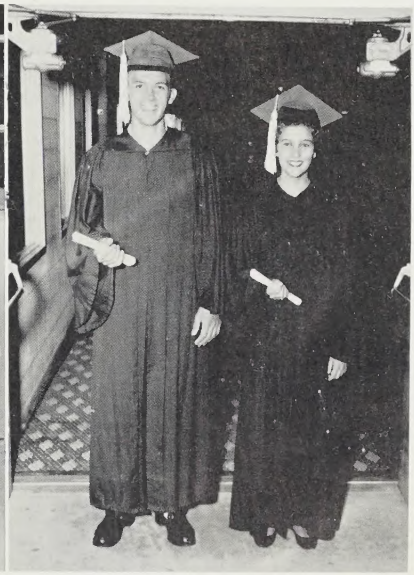

Senior High

Washington N.C.

Activities

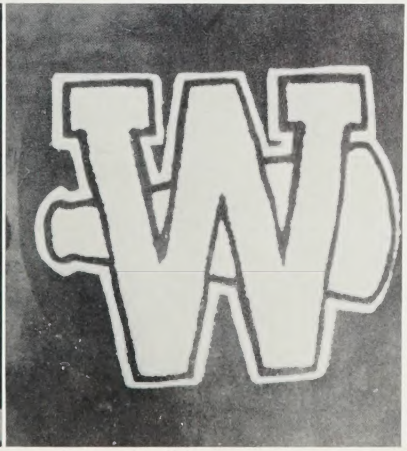

Athletics

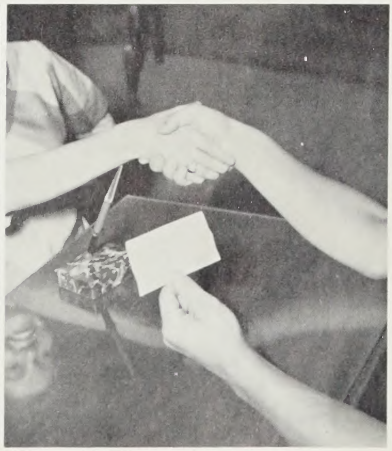

Advertisements

367561

Upon entering Junior High

First loves bring heartbreak and good experience.

Field trips are welcome relief from the regular routine.

we begin creating memories

Junior Prom night is "the" night for creating most memories.

of our Alma Mater

As Freshmen
we sense real pride

It's good to be "in" on school politics.

in becoming an essential part

You're really "somebody" if you're on the team.

Joining clubs is the first step in becoming an active part of your school.

of W.H.S. . . .

which increases
when we become

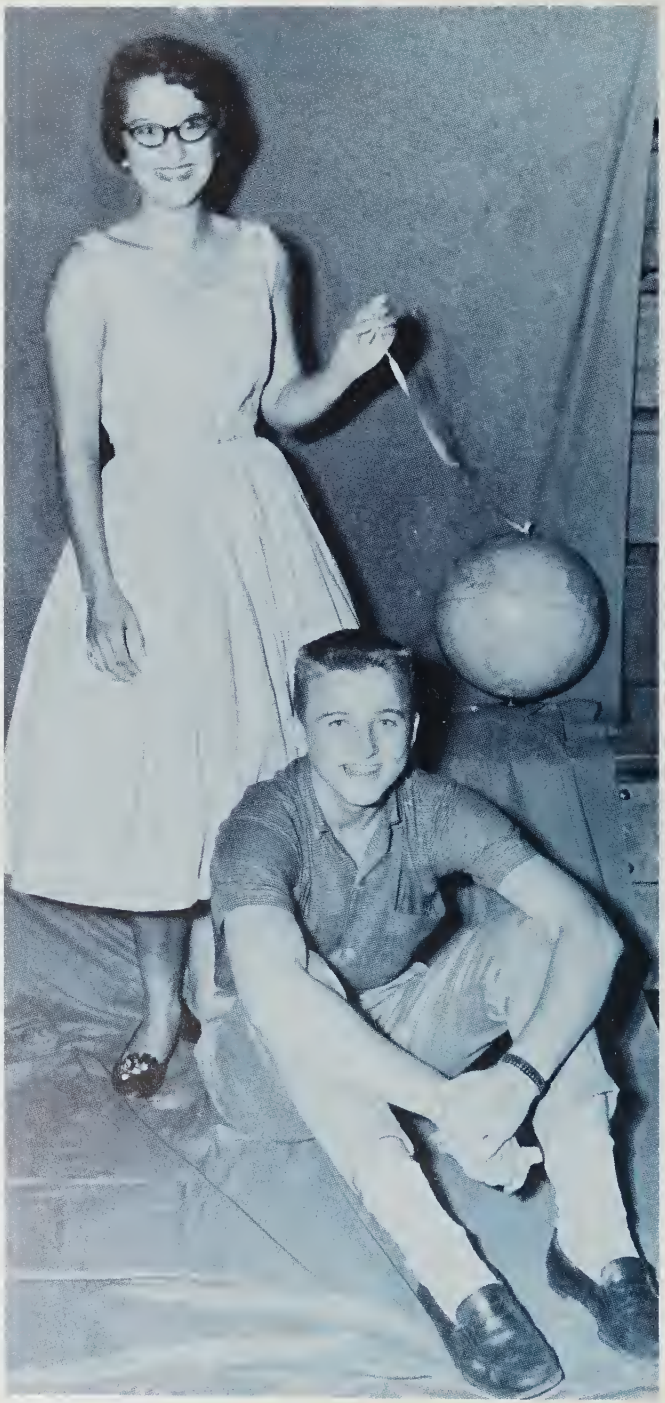

Sophomores

"Whatever will be, will be," but there's always tension when the time comes for waiters and waitresses to be announced.

Busy schedules bring anticipation

Biology projects mean bugs, bugs, bugs.

"Oh, no! Not more SLAYS MATURE."

of becoming
Juniors

Through work

Talking between classes never makes up for talking in classes.

fellowship

Working on the Junior-Senior banquet and prom is the "greatest," and is talked about for years to come. Why is it that rising Juniors aren't warned about the following Monday, though?

Many midnight candles burn as Juniors ponder ideas for a short story.

and fun

We earn the distinction of

Seniors

The Senior trip is "the most' experience. You see all, learn all, know all!!

and find value

College business is serious business for Seniors, and each one comes to find the right place for himself.

Senior plays progress from "go the rest and 'wind' to every one.

in our experiences.

Theatre tickets are only a small thing, but they are indicative of what you find the result. Marie

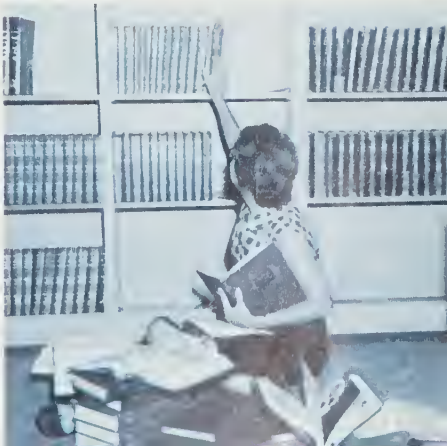

We dedicate our
1960 Packromak to

Mrs. Harriet Harris

Mrs. Harris is more than just a teacher to her students. She is an advisor and a friend to all.

Ah, Rome at last! Who would ever guess that our Latin teacher was even more thrilled at the thought of seeing the city of Paris? Her trip to Europe surely filled her heart's every desire.

who has enriched these experiences

In every school activity Mrs. Harris shows as much interest and enthusiasm as any student and joins in the fun. At the Latin banquet, she is not to be outdone in costume or good sportsmanship.

Presenting the adm

nistration and faculty of W.H.S.

MR. EDWIN A. WEST
Superintendent

MR. JOE T. KORNEGAY
Principal

Our Administration

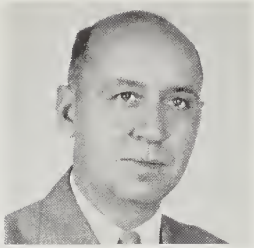

MR. WILSON LEGGETT

MRS. DANIEL CRATCH

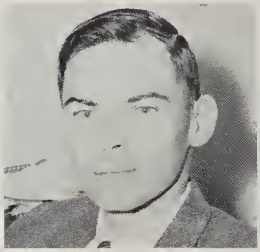

DR. DAVE TAYLOE

MR. LEON THOMPSON

MR. W. B. CARTER, chairman, plans for the next meeting.

MR. EDWIN WEST

Board of Education

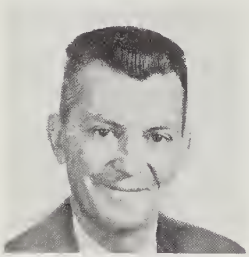

MR. FRANK KUGLER

MR. FRED ADAIR

MR. ASHLEY FUTRELL

Not pictured: MRS. C. A. MANN

guides

Mr. Fields is ready to listen to every "I want." As assistant to the principal, he stays plenty busy.

It's top secret, but our school secretary, Libby Bowen, told the staff that her worst nightmares are about people repeating over and over a certain sentence with the word "telephone" as the subject.

and plans for us.

Mrs. Linton works awfully hard to get all of that t
done for Mr. West. She just had to take time out
clean her desk before we could take her picture,
however.

Miss C
soothes
of mus

MR. BOB HUNT
Seventh Grade

MRS. EUNICE WINFIELD
Seventh Grade

Our Faculty

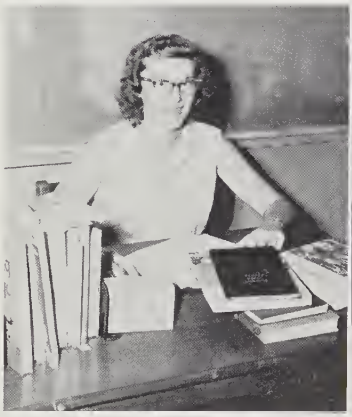

MRS. LEIGH LEDBETTER
Seventh Grade

MRS. BOBBIE GRIMES
Seventh Grade

A good beginning makes a firm foundation.

prepares us.

MISS MARY ROSS
Seventh Grade

MISS ELIZABETH LASSITER
1st Year Home Economics

MR. BOB LANGLEY
Industrial Arts

MRS. CAROLYN BALLARD
2nd Year Home Economics

The arts create beauty in sound and form

MRS. TOMMIE JEANNE GLENN
1st Year Commercial
Personal Typing

MR. JAMES LARKIN
Band

MRS. SALLY TALLEY
2nd Year Commercial

MR. BOBBY ALLIGOOD
Seventh and Eighth Grade
Physical Education

MR. CHARLES STEVENS
Glee Clubs

MRS. CYNTHIA PEOPLES
Health and Physical
Education

MRS. FLORA BELLE BROWN
Spelling and Guidance

MRS. SARAH THOMSON
Bible

MR. MACK TRENT
World History and American History

Social Studies

take us from

past

to

present

MRS. LOUISE PATTON
North Carolina History

MR. JOSEPH CONGLETON
United States History, Speech, and Drama

MR. MARTIN MERSON
World Geography and Economics - Sociology

MRS. FRANCES PORTER
Reading

MRS. PAULINE WORTHY
Librarian

Science brings about

MRS. BILLIE LATHAM
Science

MR. JOHN WORRELL
Agriculture

MR. JAMES BLANTON
Chemistry and Physics

discovery of the unknown

MR. CLIFTON TOLER
Biology

MRS. DORIS ELKS
Biology

MISS MYRTIE COOPER
Advanced Mathematics

MR. BILL SWEEL
Algebra and Physical Education

MR. "CHOPPY" WAGNER
Geometry and Business Arithmetic

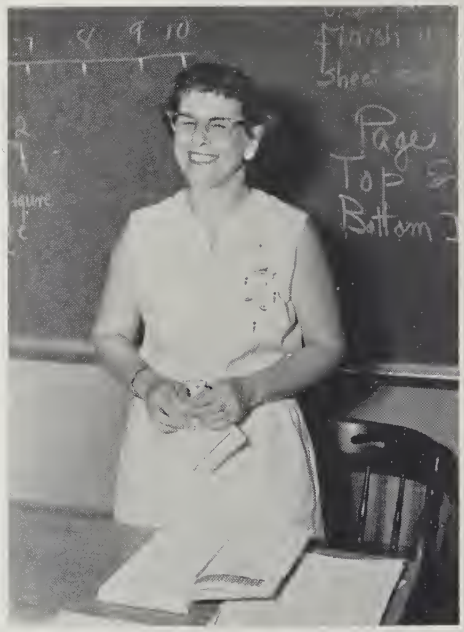

MRS. MARY ELLA JARMAN
Eighth Grade Arithmetic

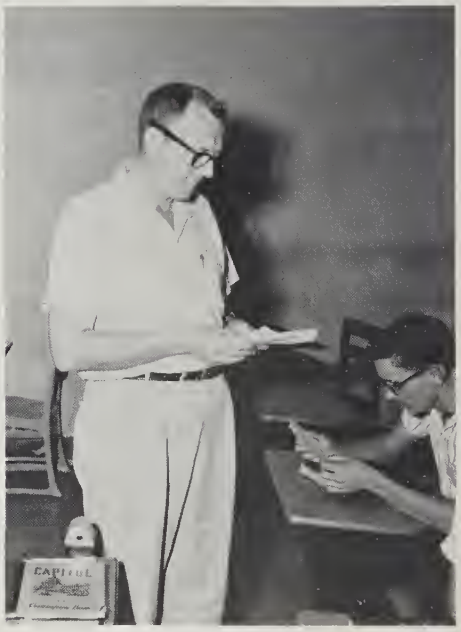

MR. JOHN O'NEAL
Algebra

Mathematics develop clear thinking

Languages open new horizons

MRS. HARRIET HARRIS
Latin and English

MRS. HULLIE BALLARD
10th Grade English

MRS. VIRGINIA AYSCUE
11th Grade English

MRS. MARY MOSS
8th Grade English

MRS. MARY ANNE LARKIN
Spanish and English

MISS ALICE ANN HORNE
9th Grade English

MISS RUAMIE SQUIRES
12th Grade English

MRS. ESTHER EVERETT
11th Grade English
General Business

English Students'
Hangout

Guess who

Mrs. Morgan supervises the lunchroom to be sure our meals are just right.

Our cooks try to keep us healthy with their good food.

It's a "sure bet" that few people are as swift as Mrs. Clark when it comes to passing drinks over the counter.

feeds us and keeps the building straight?

Willy keeps our grass at school nice and short. Now we know why he simply loves to ride on a tractor.

Charlie, Lula, and Belle keep things around school all polished up!

In Junior High

. . . visions of High School dance in their heads.

Seventh Grade

H. Alligood J. Alligood L. Alligood L. Alligood W. Alligood J. Barrette B. Bay W. Beacham J. Beard

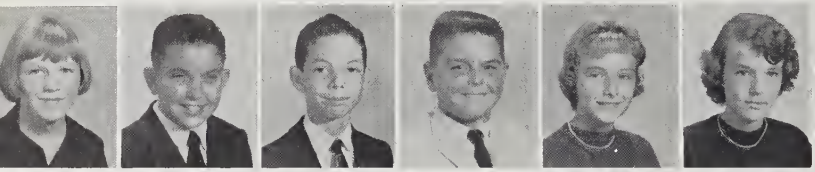

B. Beddard L. Bland E. Boyd E. Braddy G. Brown B. Buck

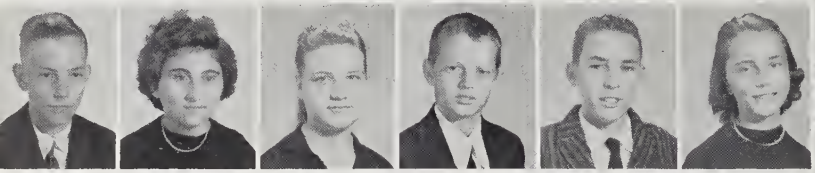

L. Buck L. Burroughs E. Canady B. Campbell D. Carter L. Carter

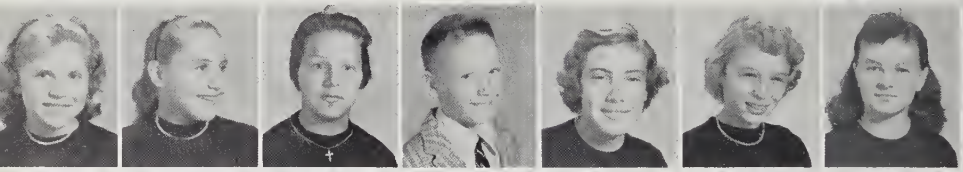

B. Cartwright K. Chauncey V. Clark E. Connors P. Cooper A. Cox L. Cox

The day the snows came.

M. Dautridge B. Davis B. Dawson J. Deavers B. Dixon D. Dixon S. Dudley A. Duke D. Eddings

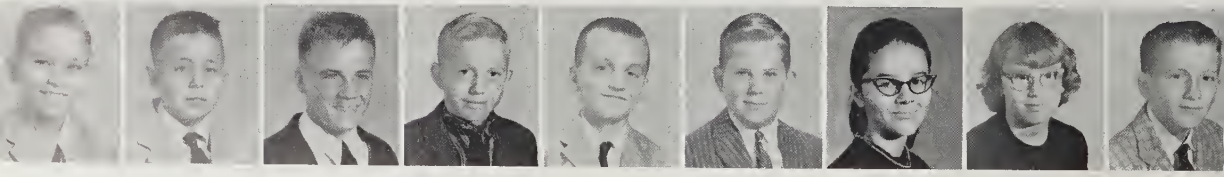

J. Edwards W. Elliott F. Elks M. Evett R. Everett W. Everett L. Faux B. Fisher L. Flemming

P. Franklin P. Garris E. Gautier R. Gerard V. Gerard J. Godley W. Godley D. Griffin B. Grimes

Seventh Grade

All in fun!

P. Grizzard

W. Gurganus

J. Gurkin

J. Haddock

T. Hales

M. Hardison

S. Hardison

L. Harris

B. Hill

C. Hewet

B. Hodges

G. Hollowell

S. Hoots

D. Howell

B. Hudson

E. Ingalls

M. Jefferson

I. Jennette

D. Jenson

R. Johnson

S. Johnson

A. Jones

P. Jones

P. Jones

L. Jordan

A. Kamowski

M. Keech

J. Kelly

K. Keys

J. Klopp

D. Kilby

R. Kugler

A. Lancaster

A. Lane

C. Lane

L. Lane

P. Latham

S. Latham

G. Leary

I. Lee

B. Leggett

E. Lewis

L. Lewis

R. Linton

T. Litchfield

L. Martin

E. Mason

L. Mason

V. Massey

W. Mercer

D. McCuistion

H. Miller

E. Moore

H. Moore

S. Moore

Seventh Grade

J. Morgan J. Mutherspaw H. Newberry B. O'Neal J. O'Neal L. Ormond M. Parvin D. Patrick C. Pfau

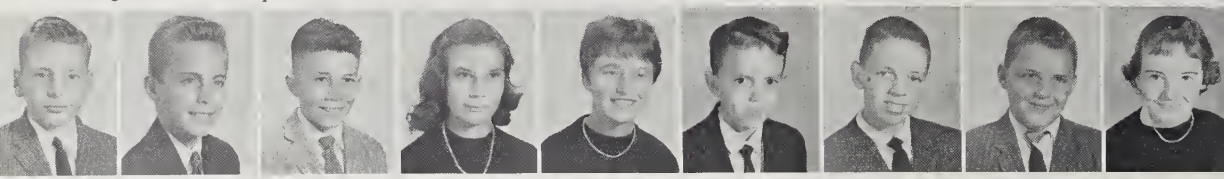

R. Phillips L. Picard F. Pippin M. Pollard P. Price G. Rawls N. Rhem F. Roach E. Ross

L. Rowlett L. Sadler V. Saleeby F. Sawyer P. Sawyer R. Sawyer T. Sawyer R. Schmitt B. Scott

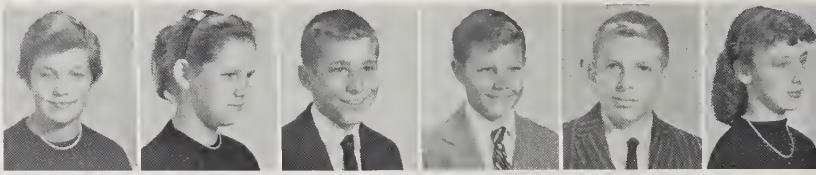

G. Sheppard C. Smith E. Smith K. Smith M. Snyder E. Spruill

T. Stanley B. Sullivan J. Sykes L. Taylor M. Tetterton N. Tetterton

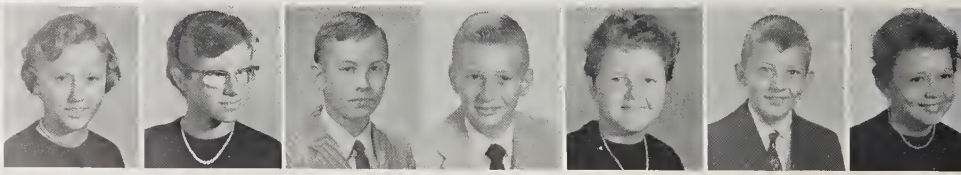

There she goes. Miss America. F. Thompson J. Thompson E. Thornton J. Tunstall B. Walker M. Wall G. Warner

C. Warren B. Warren T. Waters A. Watson J. Weathersby C. Wells J. Wells P. Wells R. Whitaker

Seventh Grade

L. White

C. Williams

L. Williams

J. Winstead

P. Windley

G. Woolard

K. Woolard

L. Woolard

L. Woolard

L. Woolard

P. Woolard

S. Woolard

The auditorium floor was gooey for awhile!

NOT PICTURED

J. Ange
K. Avery
T. Bell
J. Black
D. Boyd
E. Carter
B. Clapp
R. Conner
B. Dickinson
A. Dunlap
E. Edwards
L. Fisher
S. Grist
T. Hunt
D. Keech
E. Leggett
L. Morris
L. Muse
B. Myers
L. Paschall
C. Phillips
D. Phillips
S. Rogers
W. Smith
J. Taylor
A. Windley

567561

Eighth Grade

C. Alligood D. Alligood D. Alligood D. Alligood E. Alligood L. Alligood N. Alligood M. Alligood R. Alligood

R. Alligood M. Asby G. Attmore G. Baker L. Barr J. Beacham P. Beacham L. Beddard A. Berry

D. Berry S. Bright F. Briley B. Brown J. Bowen J. Buck B. Bullock L. Campbell G. Cayton

Help! Mr. Kornegay.

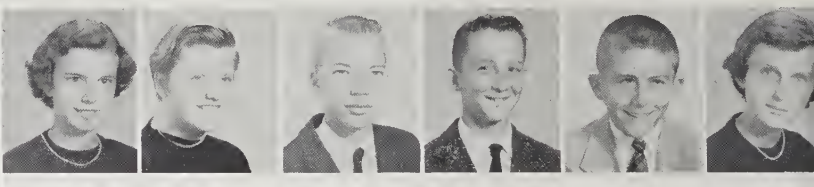

D. Cherry P. Civils T. Clagon D. Clark E. Clark G. Clayborne

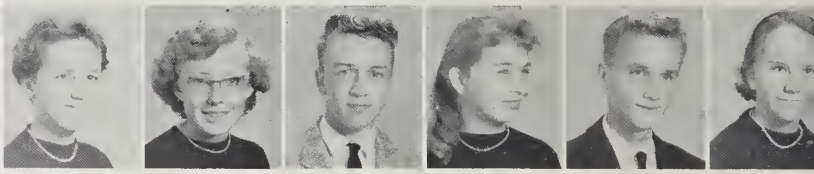

A. Clifton B. Congleton J. Cox J. Cox M. Cox A. Cratch

L. Crisp B. Cutler G. Daniels L. Davenport B. Dawson B. Dixon C. Drake

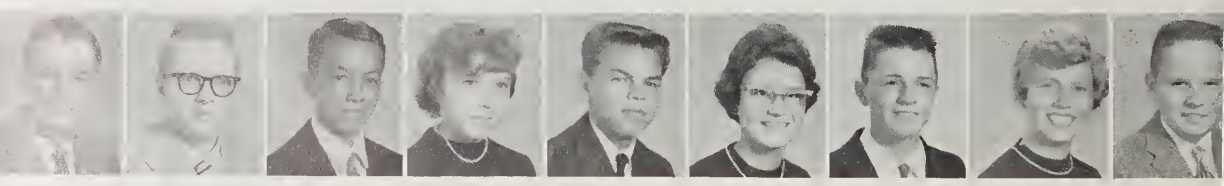

B. Dudley P. Dunn D. Eason G. Eastwood M. Evans R. Everette B. Everson D. Everson L. Farmer

Eighth Grade

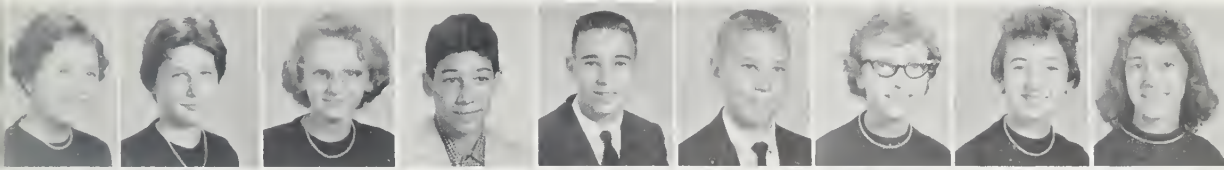

M. Ferguson B. Fisher J. Fleming F. Fraley H. Gautier W. Gay S. Gilgo D. Green R. Haddock

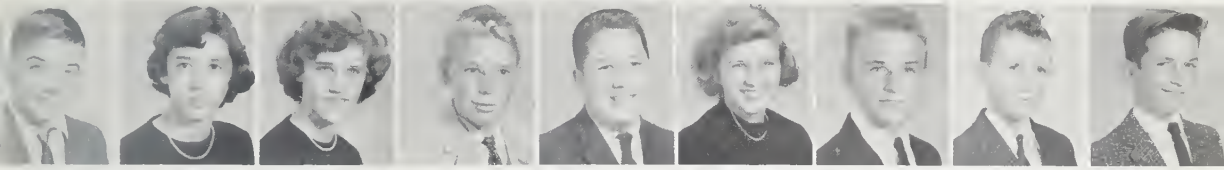

J. Hardison E. Harman F. Harman R. Harris T. Harris C. Hawkins C. Heading R. Heath B. Hill

M. Hill J. Hodges S. Hodges P. Hoffler M. Hunt L. Ipock C. Jackson A. Jefferson G. Jones

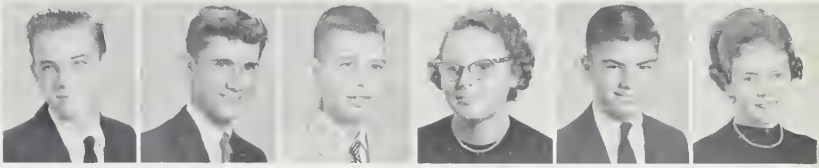

G. Jones J. Jones L. Jones I. Keith C. Knight E. Knight

R. Knowles M. Kolacz A. Lamm D. Lamm B. Lancaster H. Lane

John Small Days J. Lane B. Latham J. Leach M. Lee C. Leggett J. Litchfield R. Lupton

L. Mallison B. Mangum W. Martin D. Mason A. McCarver L. Mercer L. Mitchell L. Mobley B. Modlin

Eighth Grade

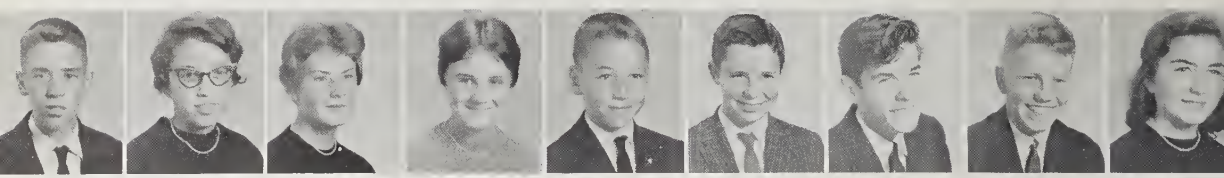

B. Moore C. Moore E. Moore M. Moore M. Moore T. Morrow J. Murdock D. Mutherspaw S. Parker

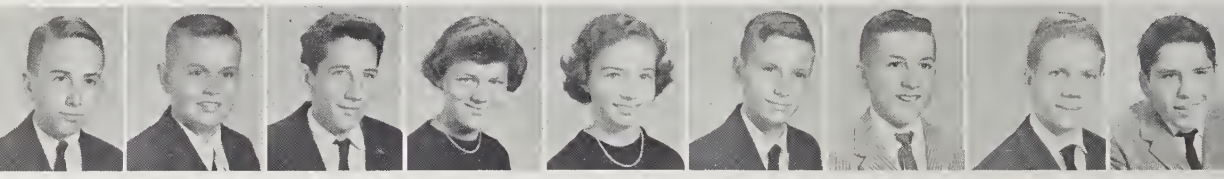

B. Parvin M. Patterson E. Pearsall M. Pearsall M. Pellitier F. Perry G. Pippin B. Piver E. Pollard

J. Pollard M. Potts K. Potts R. Roberson D. Ross G. Saleeby J. Saleeby L. Schmitt L. Scot

C. Sheppard E. Sheppard C. Smith C. Smith D. Smith J. Smith

J. Snell J. Smith M. Staley J. Spain O. Stanley J. Stokesberry

C. Swain E. Swain G. Swanner F. Swindell T. Talley J. Taylor C. Taylor

Some line-up, huh?

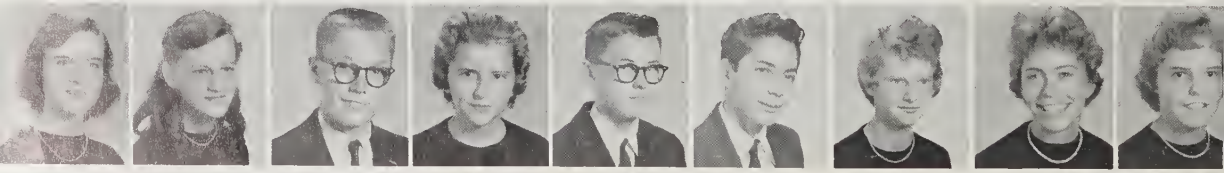

T. Taylor T. Taylor C. Thompson B. Toler T. Tuten B. Tyson P. Upton J. Veazey K. Walker

Eighth Grade

B. Wallace

W. Wallace

B. Warren

D. Warren

S. Warren

R. Warren

L. Waters

J. Weatherly

B. Wells

E. Whitaker

P. Whitaker

R. Whitaker

G. Wiley

E. Williams

J. Williams

C. Wilson

R. Wilson

C. Woolard

G. Woolard

M. Woolard

S. Woolard

B. Worrell

S. Young

Perfect Formation!

NOT PICTURED

D. Bennett
B. Clark
G. Evett
B. Godley
J. Greer
M. Harriet
D. Horton
R. Lee Bryant
W. Hayes
H. Toler
T. Trolley
B. Voliva
F. Walker
D. Weatherly
R. Woolard

Our "Pep Rallies" always

All that pep causes mass confusion after one of our rambunctious rallies.

Man, those cheerleaders really jive it up with those yells!

are terrific!

What A Switch!

The "Kinston Trio" had the "Man On the Street" baffled!

There's more than one thing to get from our pep rallies.

Freshmen

. . . in High School they hear such a clatter, they spring from Junior High to see what's the matter.

Tranquility

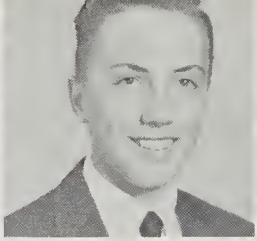

Edward Alligood

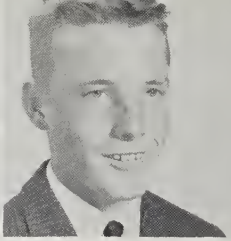

James Alligood

Miriam Alligood

William Alligood

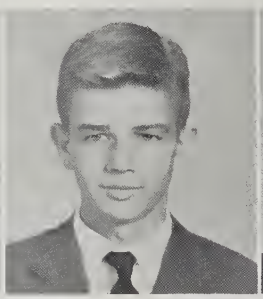

Carlie Ange

Betty Lou Baker

Jayne Baker

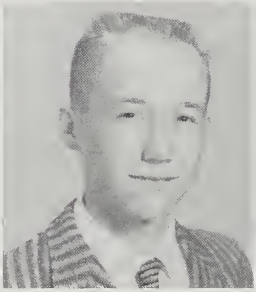

Larry Baker

Wayne Baker

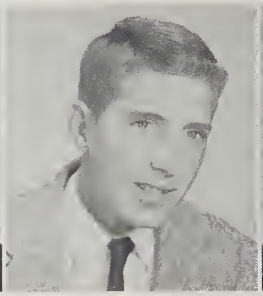

Royce Barrow

Sharan Bateman

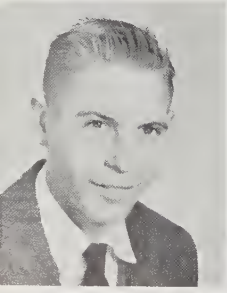

Henry Beacham

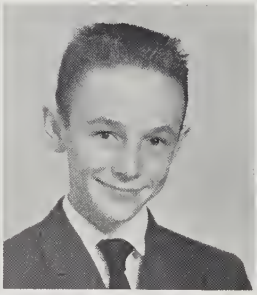

Dallas Berry

David Bilbro

Judy Bowen

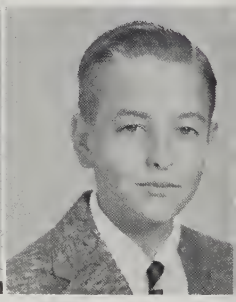

Franklin Boyd

Alan Boyer

Cecelia Bradshaw

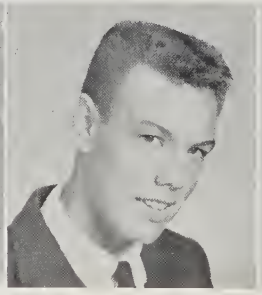

George Brown

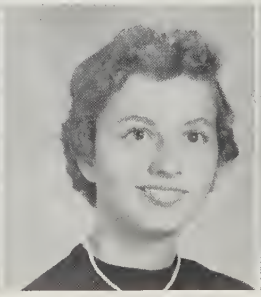

Joann Bullock

William Bullock

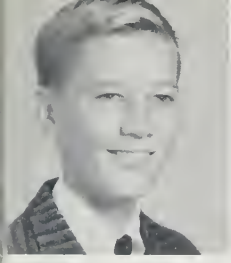
Bill Burgess

Ann Cherry

Betty Cherry

Bobby Cherry

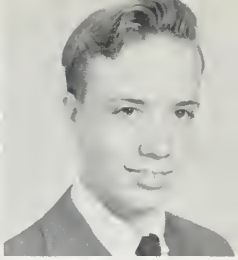
Jimmie Cherry

Johnnie Cherry

O. K., Tarzan, let's do something!

Raymond Cherry

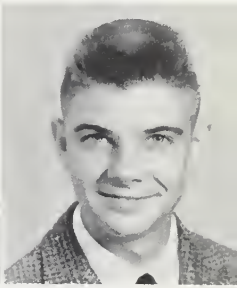
Alvin Chesson

Linda Clayborne

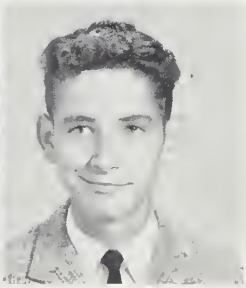
Royce Cole

Dawn Cothern

Sarah Cox

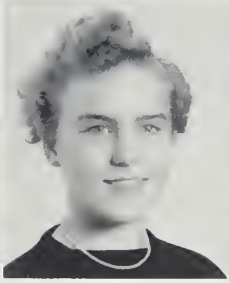
Carrie Cratch

Margaret Crisp

Martha Crisp

Harriet Crummy

Elizabeth Daniels

Ruby Davidson

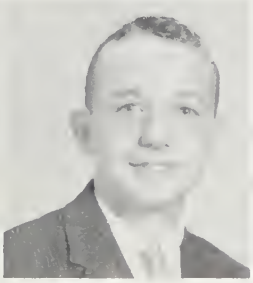
Gilbert Davis

Frances Daw

Hilda Dixon

Judy Dixon

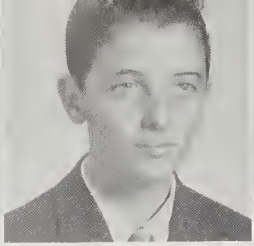
Kenneth Dunlap

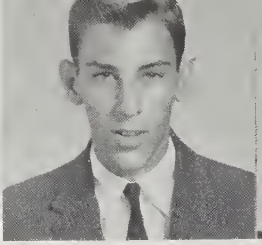
Alton Eborn

Glenda Edwards

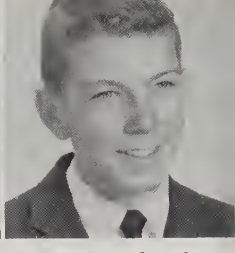
Stanley Edwards

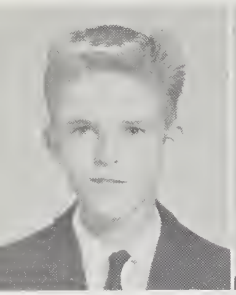
Floyd Etheridge

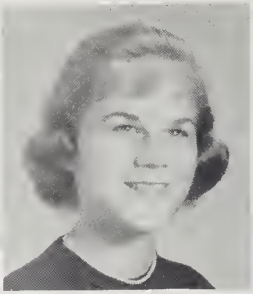
Martha Feely

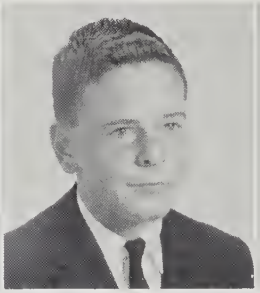
Joffre Fisher

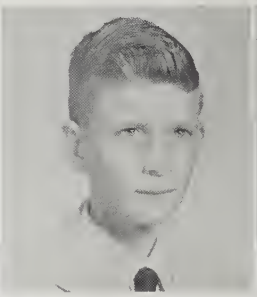
William Gerrard

Rebecca Griffin

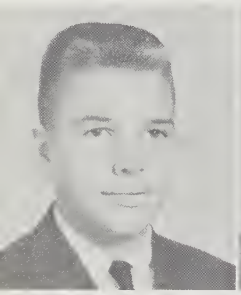
Churchill Grimes

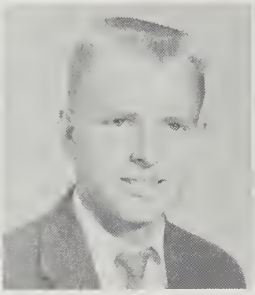
Billy Hales

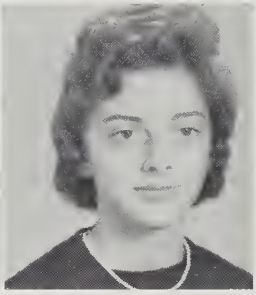
Jo Ann Hardison

P. E. never makes you tired, does it?

Wilbur Harris

Betty Hawkins

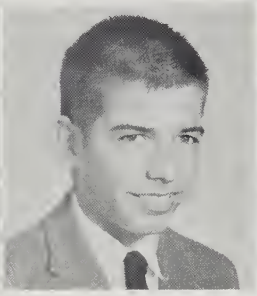
John Hill

Edward Hodges

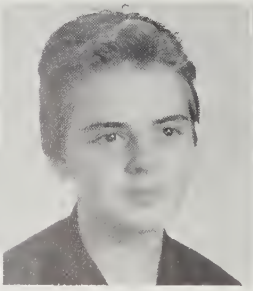
Judy Hodges

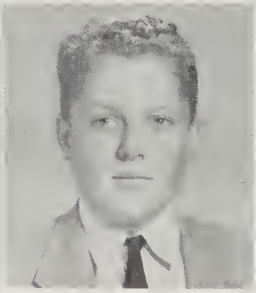
Ben Howard

James Howerin

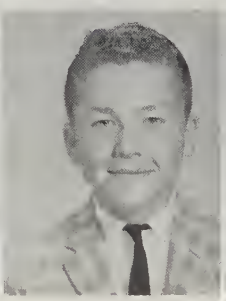
Rusty Hodges

Diana Ireland

Eloise Jackson

Margaret Jackson

Maye Jefferson

Lee Jones

Sylvia Jordan

Mae Jordon

Elizabeth Leach

Mildred Lee

Mavis Leggette

HOMEWORK?

Bonnie Leggett

Brenda Lilley

Peggy Linton

Irving Litchfield

William Long

Harry Mangum

Gail Manning

Donald Mason

Phillip Matkins

Kenneth Mayo

Jack McHorney

Sandra McLeod

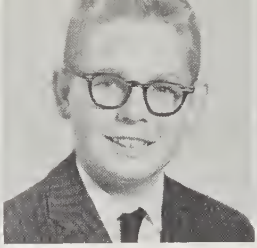
William McNeill

Carolyn Midgette

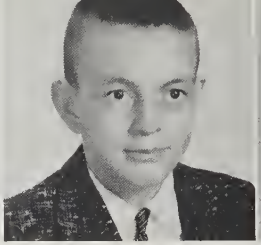
Leslie Miller

Emily Mitchell

Ray Moore

Ipana Girl

Edna Muse

Alma Nelson

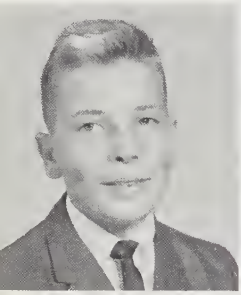
David Noe

Peggy Oliver

Lucinda Osborne

Doris Owens

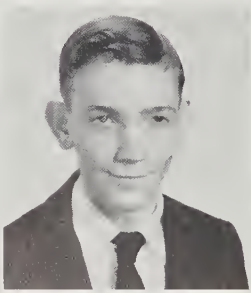
Jimmy Parker

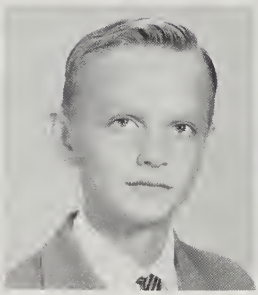
Floyd Parrott

Grace Paschell

Alice Faye Paul

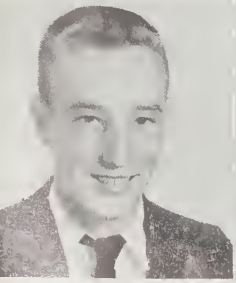
Hubert Perry

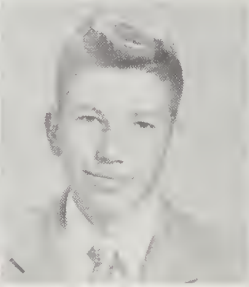
Joseph Perry

Juanita Perry

Nancy Perry

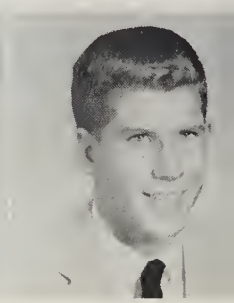
Pete Peters

Marjorie Pollard

Oh! That's some algebra.

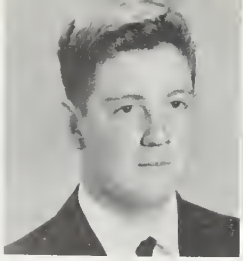
David Ramsay

Larry Respass

Sarah Rogers

Ann Roberson

Terry Roberson

Nancy Roebuck

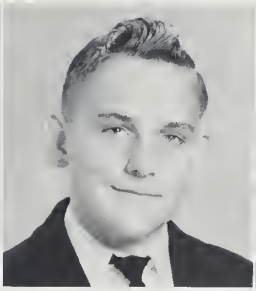
David Rowe

Elaine Sawyer

Linda Sawyer

Mary Lou Scott

Phyllis Sears

Nora Shade

Edward Shafer

Lenwood Short

Nancy Silverthorne

Scarlet Silverthorne

Judy Singleton

Jack Smiley

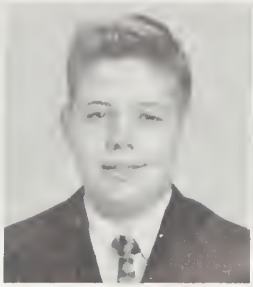
Dennis Smith

Donald Smith

Sandra Smithwick

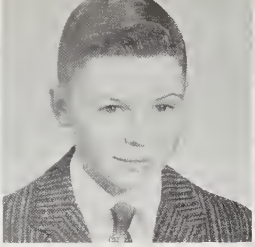
Frank Stancil

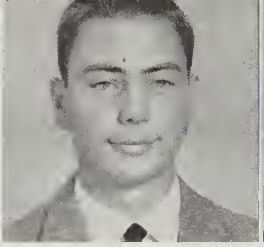
Phillip Sterling

Donna Stowe

Barbara Sutton

Mary Talley

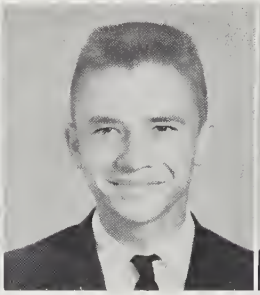
Jerry Taylor

Lucy Taylor

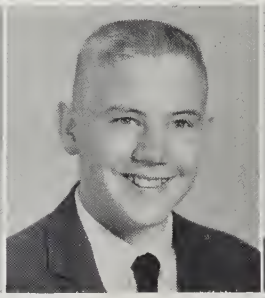
Sam Taylor

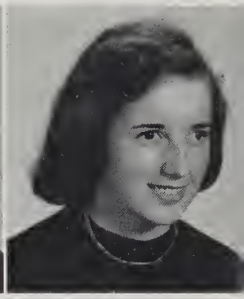
Barbara Tetterton

Linda Tetterton

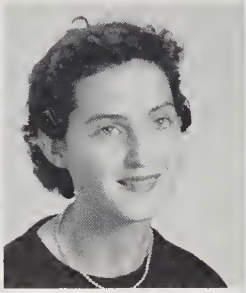
Joyce Tetterton

Surprise!

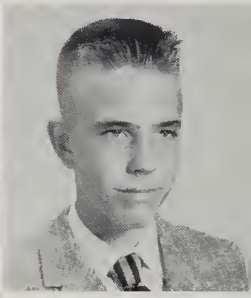
Stuart Thomson

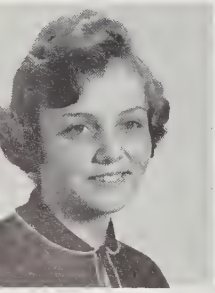
Sue Anna Thompson

Linda Toler

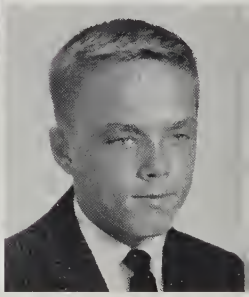
Whiting Toler

Joan Tyer

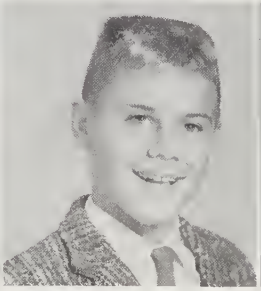
Edward Walker

Leslie Wallace

Juanita Warner

Darlaine Warren

Lester Warren

Sylvia Warren

Carol Waters

Lera Watford

Charlotte Whealton

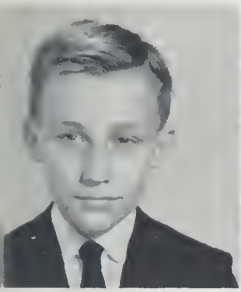
Charles Whitley

O.K., boys, play that game right!

Shirley Whitley

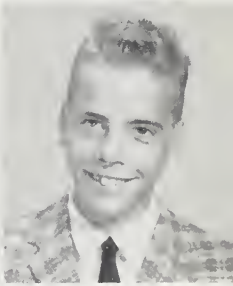
Raymond Williams

Ann Tayloe Wilson

Bobby Winstead

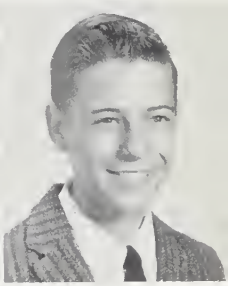
William Winstead

Stephen Woodcock

Betty Lou Woolard

Carolyn Woolard

Gail Woolard

Lynda Woolard

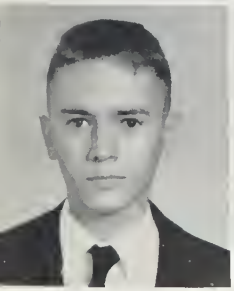
Melvin Woolard

Shirley Woolard

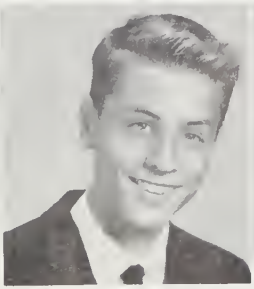
Charles Wright

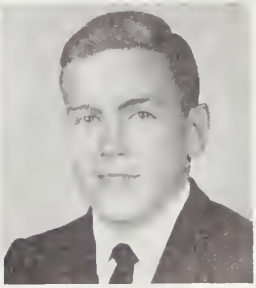
Gene Harrington

Familiar Scenes . . .

NOT PICTURED

Louise Alligood	Barbara Morgan
George Asby	Annette Paramore
Thurman Barber	Raymond Perry
Garland Beddard	Carlotta Respass
Gene Bell	Bertie Rhodes
George Bell	Edna Smith
Jasper Bridgeman	Augusta Tetterton
Johnny Chauncey	Aldan Turner
Wayne Clark	Gary Upton
Joseph Clark	Mary Waterhouse
Adrian Congleton	Patsy Wiverette
Robert Fowle	Mary Wason
Dwayne Horton	Carroll Whitehurst
G. L. Ingalls	Joyce Wilson
Carlton Keech	Ben Woolard
David Mason	John Woolard
James Merson	Richard Woolard

Freshmen

You can't ever catch them not busy!

Mrs. Worthy always has just the right book for you.

Never a spare moment!

The school, this quiet, doesn't look too familiar, does it?

The glow on the faces of the classes above,
give a luster of anticipation of years to love.

Dempsie Adams

Our auditorium was finally started.

Brenda Alligood

Carl Alligood

Donald Alligood

Jane Alligood

John Alligood

Mike Alligood

Gail Alligood

Roland Alligood

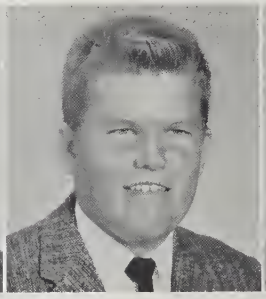
Wilbur Alligood

Lucy Anderson

Sylvia Avery

Peggy Banks

Jane Boyd

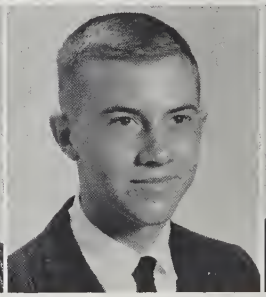
Troy Boyd

Bill Braddy

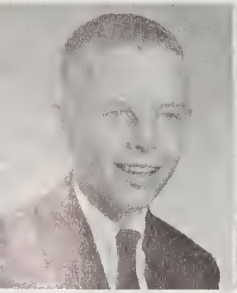
Ashton Bulifant

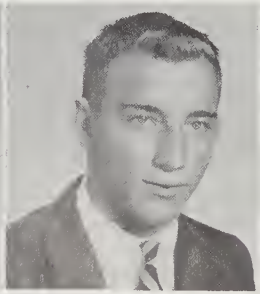
Robbie Cameron

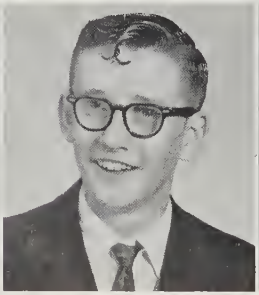
Alton Campbell

Patsy Challis

Charlie Congleton

Larry Congleton

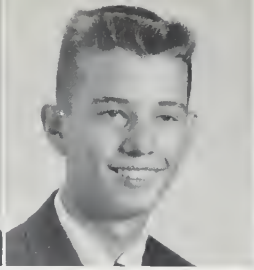
G. E. Cooper

Donald Corey

Charles Cowan

Betty Cox

Linda Cox

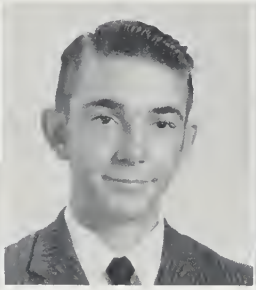
Gene Crisp

Lois Cutler

Joe Dail

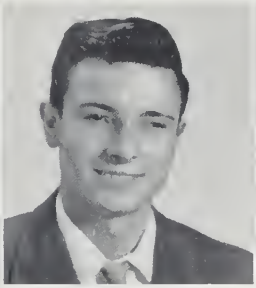
Billy Davenport

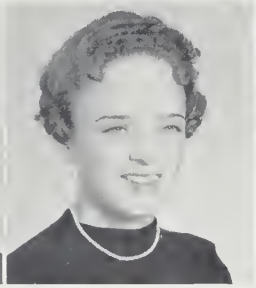
Ester Davenport

You could soon tell just what it was.

Nancy Daw

Judy Dudley

Gail Dunbar

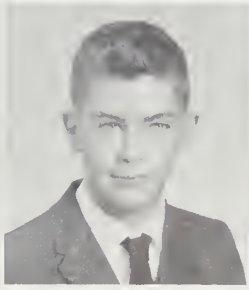
Charles Edwards

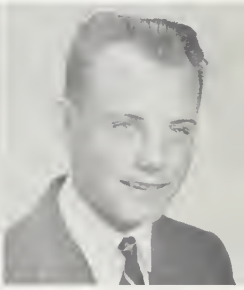
Stuart Edwards

Faye Everson

Helen Everson

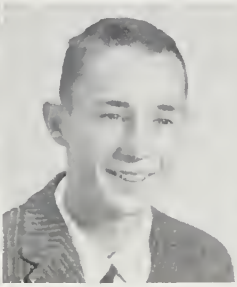
Tommy Ferguson

Judy Flowers

Ann Gabsch

Diane Garris

Barry Giddings

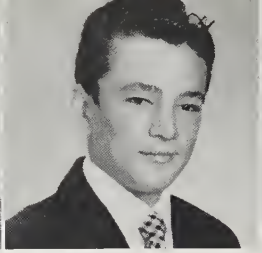
Jerome Hardy

Missy Harrington

Melva Harris

Happy birthday to you!

Vernon Harris

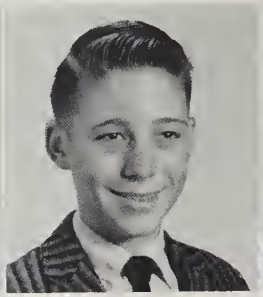
Jimmy Harrison

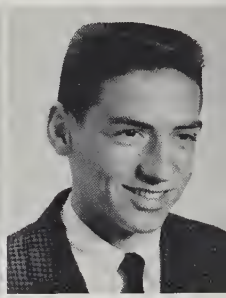
Freddie Harwell

Janet Heath

Judy Heath

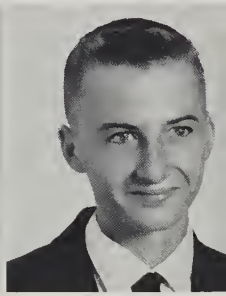
Steve Imke

Larry Jackson

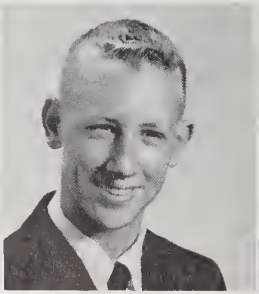
Billy Jarman

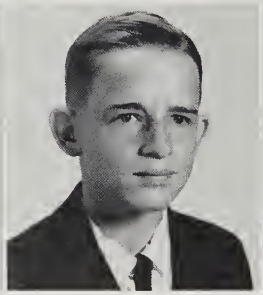
E. J. Jarvis

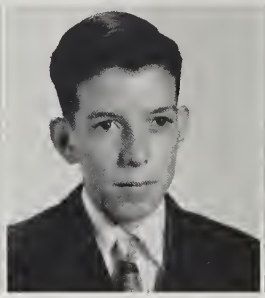
Mike Jefferson

Janice Johnson

Betty Lou Jones

Donald Jones

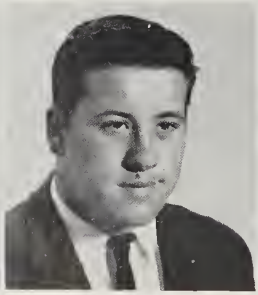
Rufus Jones

Lynn Kinsey

Peggy Kling

Ann Kornegay

Emma Jean Lamm

Barbara Lancaster

Tina Lanier

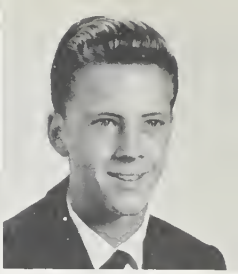
Ernie Larkin

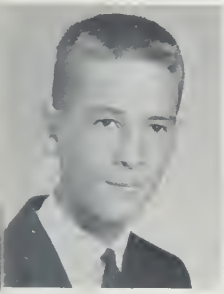
Dick Leach

Jimmy Lee

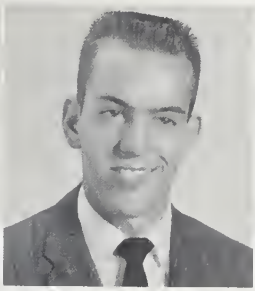
Bill Leggett

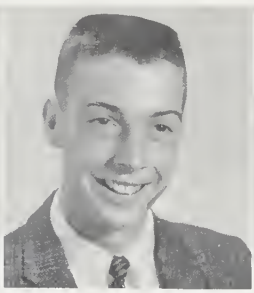
Joe Leggett

Linda Leggett

Ricky Leggett

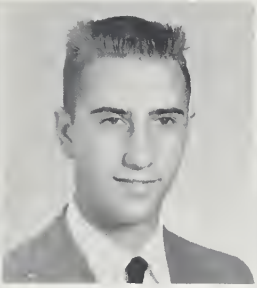
Travis Leggett

Barbara Lewis

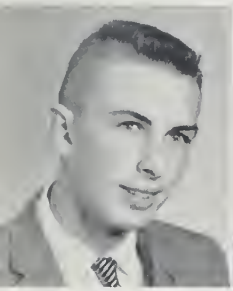
Jesse Linton

Pat Lurvey

Jesse Manning

Just in a Senior's dream.

Russell Manning

Carolyn Mason

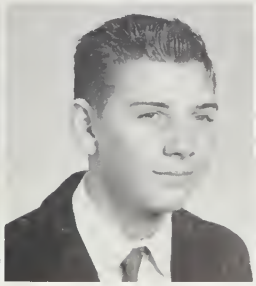
Bobby Mayo

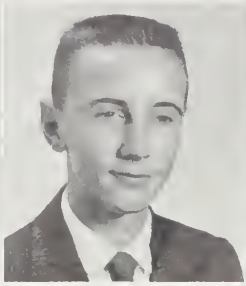
Danny Mayo

Steve Mayo

Billy McCotter

Diane Mizelle

Myra Midyette

Carolyn Miller

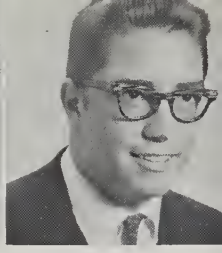
Donald Miller

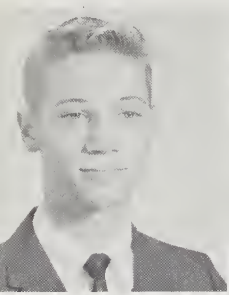
Del Miltenberger

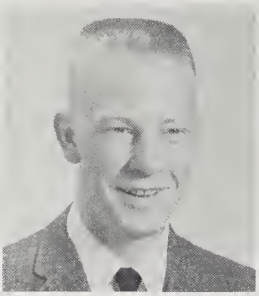
Ronald Mizelle

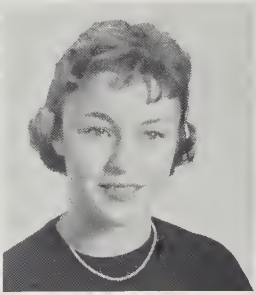
Mary Fisher Moore

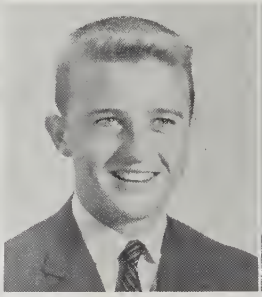
Phil Moore

Ray Moore

Sara Moss

Almost a candid shot.

Mildred Myers

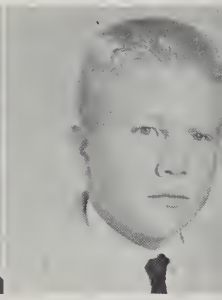
Paul Nance

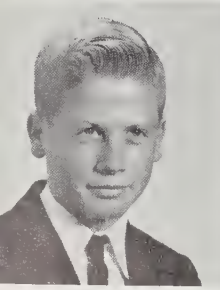
Danny Oliver

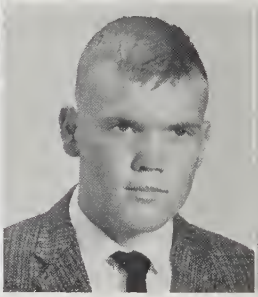
Sammy Oliver

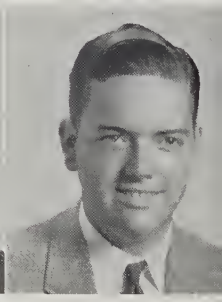
William Paramore

Ed Potts

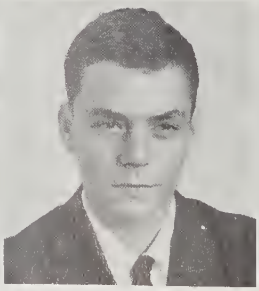
Tommy Patterson

Tomarie Peevy

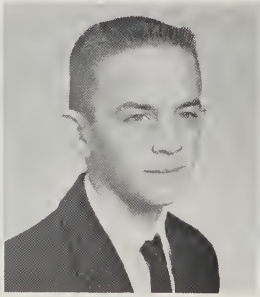
Jimmy Perry

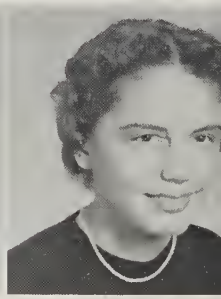
Barbara Pickard

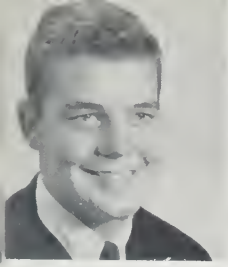
Larry Poore

Glenda Rawls

Billy Rayburn

Marvin Richards

Carolyn Roberson

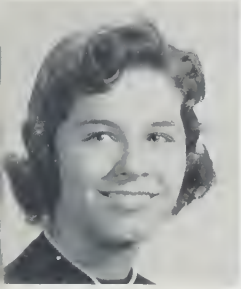
Eleanor Rodman

Don't mess with me, kid.

Linda Roebuck

Patricia Rumley

Nickie Saleeby

Heber Singleton

Sam Singleton

Alan Smith

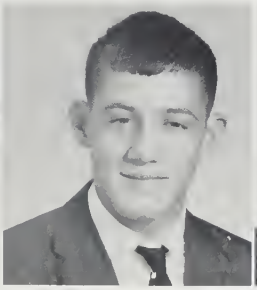
Larry Smith

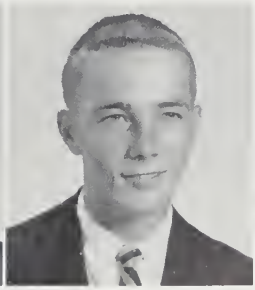
Phil Smith

Linda Spain

Delores Staley

Doris Stancil

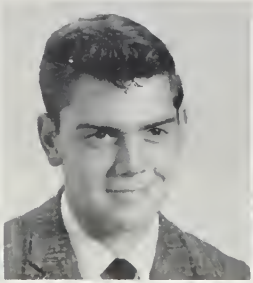
Mike Staltz

Paula Staltz

Sandra Sutton

Ann Swain

Linda Swanner

Carol Taylor

Sylvia Taylor

Jonell Tompson

Jane Tyer

Garry Upton

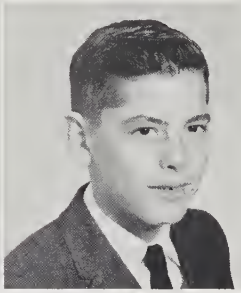
Larry Vick

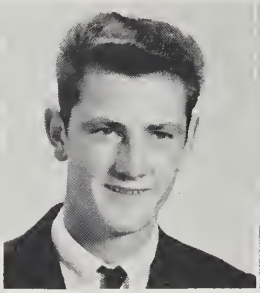
Mitchel Warren

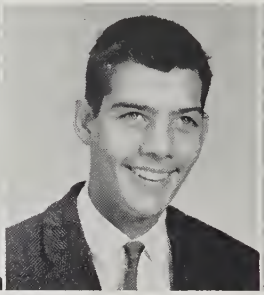
George Whitaker

Joann Whitaker

There was so much to be done.

Yvonne Whitaker

Rusty Whitehurst

Alice Williams

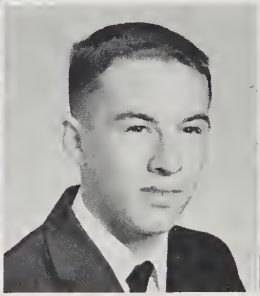
Jimmy Williams

Mary Williams

Nancy Williams

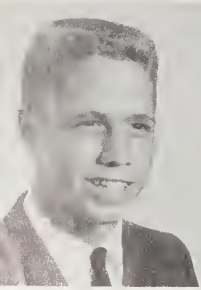
Grey Windfield

Nelda Winstead

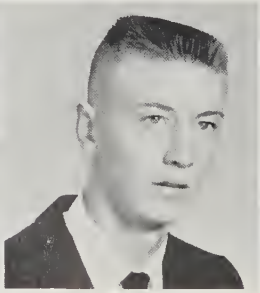
Alton Woolard

Don Woolard

Elbert Woolard

Lester Woolard

Janice Woolard

Merlin Woolard

Sandra Woolard

Shelby Woolard

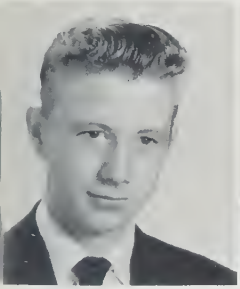
Steve Woolard

Wayne Woolard

Lydia Worsley

NOT PICTURED

Jackie Ange
George Asby
Shirley Baker
Bobby Buck
Barbara Cox
Linwood Glover
James Godfrey
James Hayes
Charles Horton
George Lane
Wallace Main
David Mason
Joan McKean
Donald Midgett
Wade Rogers
Marjie Smith
Jane Vance

Puzzle: What's out of place here?

Lucky leads a

Nobody seems to know where Lucky came from; maybe he just wandered in one day. He surely liked ole W. H. S. though, because he's been around for quiet awhile now. He's one of our greatest helpers at pep rallies, and our most frequent visitor at ball games. Sometimes Lucky even sits in on his favorite classes. We're sure glad, too!

"human life" at W.H.S.

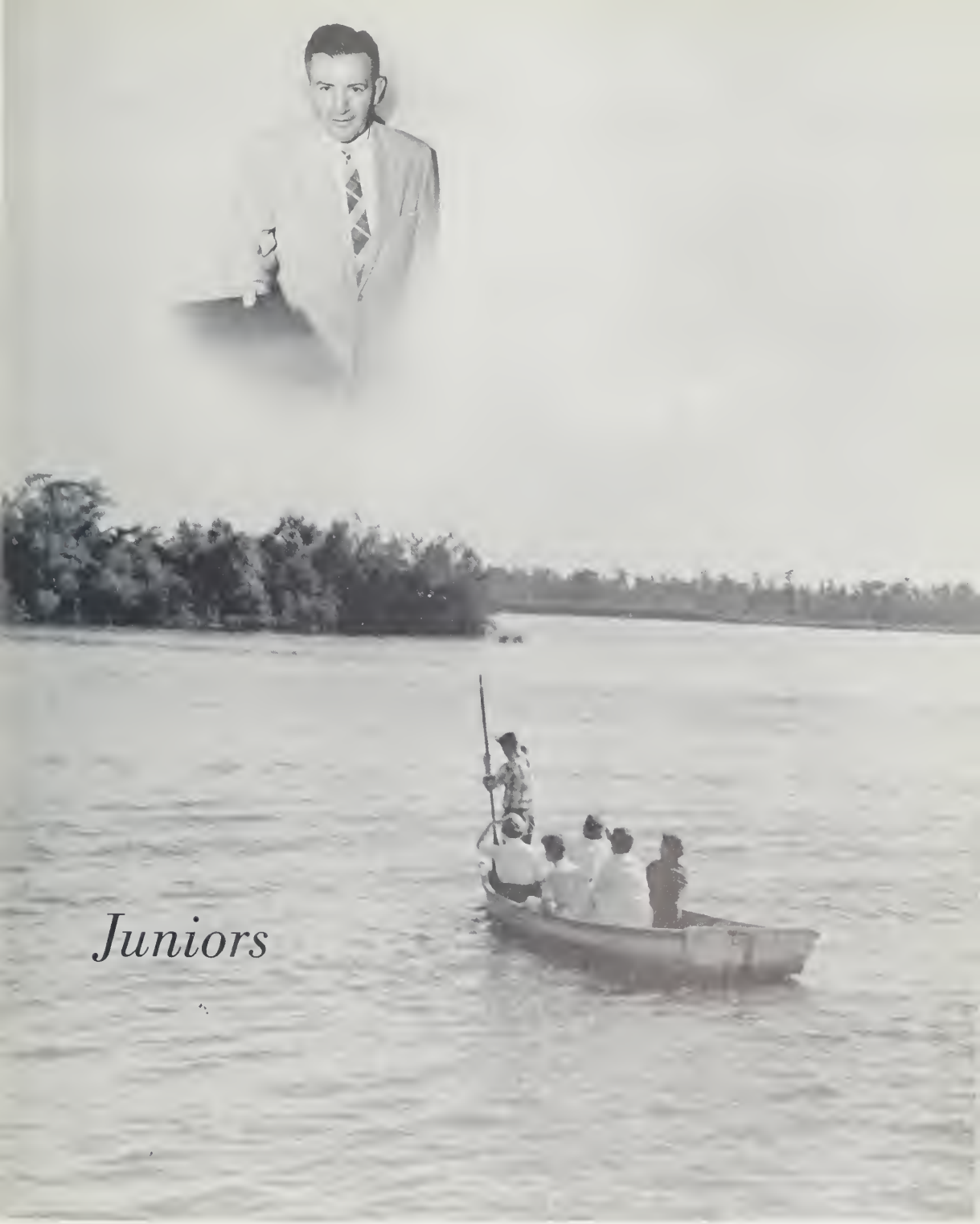

The Juniors, much older and knowing much more now, settle down for the long pull to shore.

Junior Class Officers and Council

Members of the Junior Class Council are: Sandra Stalls, Bobby Roberson, Sam Grimes, Bill Horton, Ted Day, Hilda Alligood, Mary Tankard, Carolyn Snider, Mary Ella Thompson, Kent Denton, Mrs. Virginia Ayscue, Mrs. Ester Everett, Mrs. Tommie Jeanne Glenn, Mr. "Choppy" Wagner, Mr. Joe Congleton.

SAM GRIMES
President

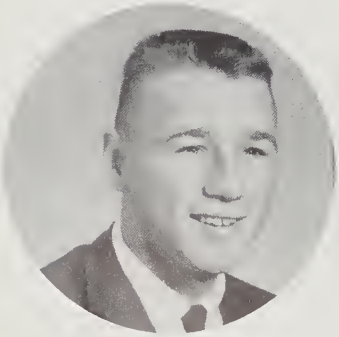

TEDDY DAY
Vice President

BOBBY ROBERSON
Treasurer

MARY TANKARD
Secretary

NANCY ADKINS

FAYE ALLIGOOD

HILDA ALLIGOOD

RONALD ALLIGOOD

STEVE ALLIGOOD

RAVONDA AMBROSE

This one's Hot Bill, not Hot Rod!

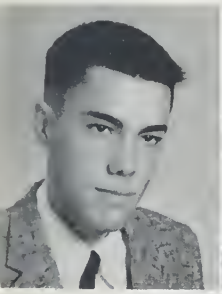
WILLIAM ANDREW

ETHEL ASBY

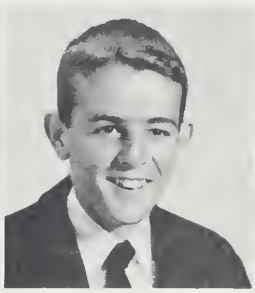
MIKE ASBY

JEANETTE ATTMORE

TERRY BAKER

AMELIA BEACHAM

MARY LOU BEDDARD

ROSE BEDDARD

SUE BECKHAM

BARBARA BRADSHAW

PHYLLIS BRIGHT

CHARLIE BOWERS

LINDA BOWMAN

BARBARA BOYD

BOBBY BOYD

DAVID BOYD

GLENDA BOYD

JANIE BOYD

SANDRA BOYD

HAZEL BUCK

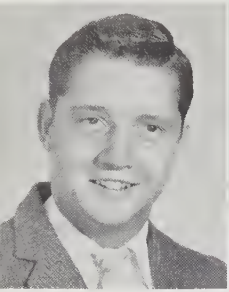
EUGENE CAMPBELL

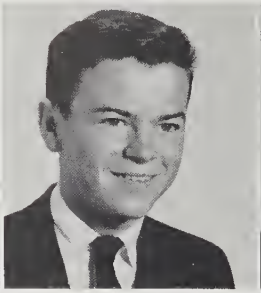
JOHN CHERRY

MARTHA CIVILS

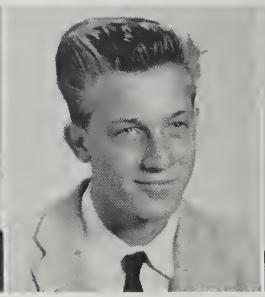
BOBBY CLARK

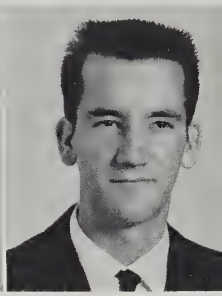
DARRELL CLARK

FRANCES COLE

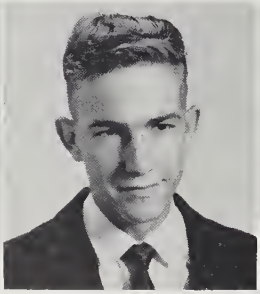
FRED CONNER

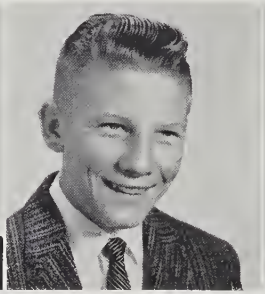
HARDY RAY COREY

BOBBY CRATCH

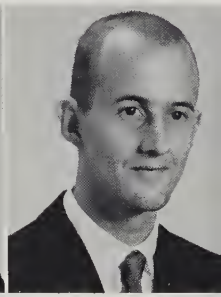
ELLIS DANIELS

Look at the birdie and say cheese.

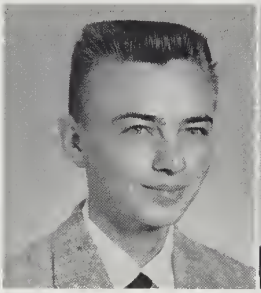
WADE TAYLOR

GLENDA DAY

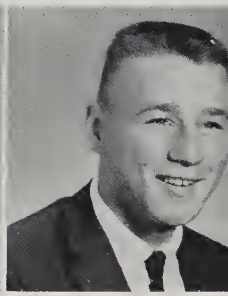
TED DAY

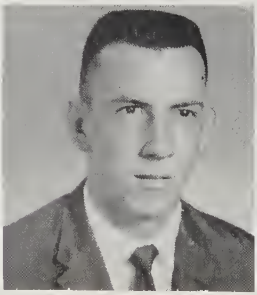
KENT DENTON

CAROLYN DIXON

PATRICIA DIXON

CASANDRA DRAKE

FRANCES DRAKE

WILLIAM EASON

MARIE EDWARDS

BETTY LOU EDWARDS

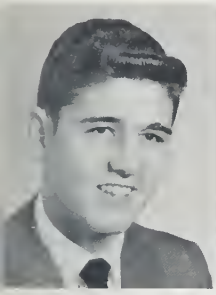
STEVE EVERETTE

MARIE EVERSON

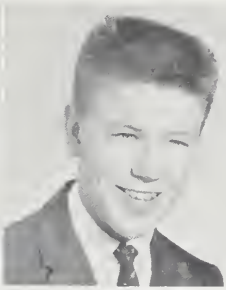
BILLIE FRANCIS

SANDRA FREEMAN

JOHN FULCHER

JUDITH GAUTIER

JIMMY GRIFFIN

SAM GRIMES

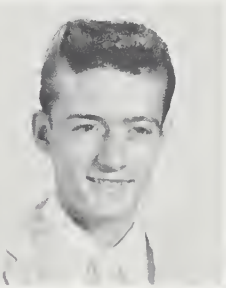
BOBBY HADDOCK

CHRISTINE HADDOCK

GWEN HARRELL

GARY HARRIS

ELSIE HODGES

KATHERINE HODGES

RUBY HODGES

WILLIAM HORTON

What's up, doc?

Elaine and Ann just love vacations.

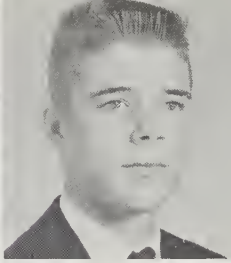

BUTCH HOWELL

NANCY HULL

VIRGINIA IRELAND

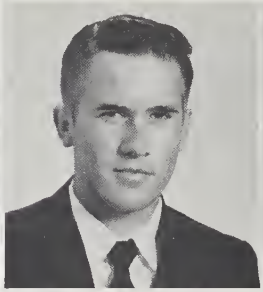

EDGAR JACKSON

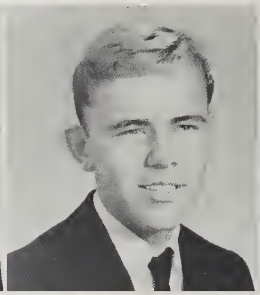

CHARLES JACKSON

PAULETTE JACKSON

PEGGY JACKSON

VICKIE JARVIS

BARBARA JEFFERSON

BRENDA JEFFERSON

WAYNE JEFFERSON

PAT JEFFERSON

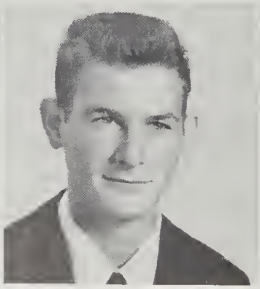

TOMMY JEFFERSON

BRENDA JONES

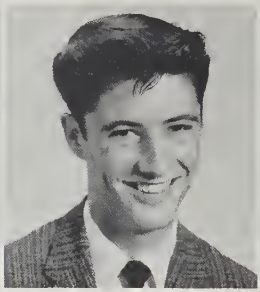

CARL JONES

SAMMY JONES

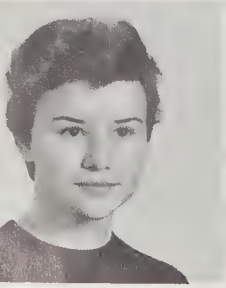

JOYCE KEECH

CHARLES KLING

PHYLLIS LANGLEY

CARTER LEARY

SAM LEGGETT

BARBARA LATHAM

BETTY LENNON

JAMES LILLEY

ELAINE LUPTON

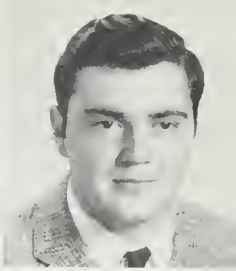
JIMMY MANNING

CLARICE MASON

RICHARD MASTERS

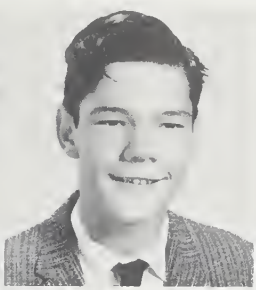
CHARLES McCOLLUM

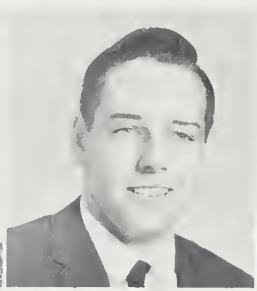
NICKEY McKINLEY

STEVE METTS

CAROL MIDGETTE

FAYE MOBLEY

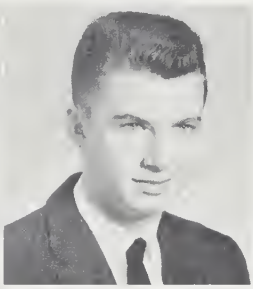
WILLIAM MODLIN

DONALD MOORE

ELAINE NANCE

BLAKE NICKOLSON

O.K., now say ah.

ELIZABETH ODOM

RUBY O'NEAL

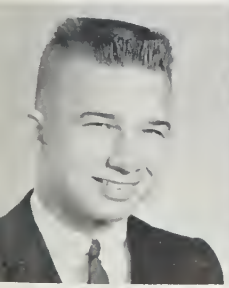
CHARLES PARKER

MARY LOU PARKER

CAROLYN PARROTT

STAN PASZT

BETSY PATRICK

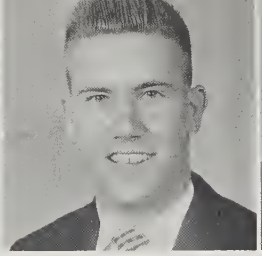
I. B. PAUL

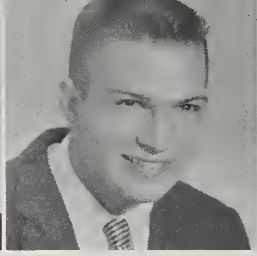
ORION PEEVY

GERALDINE PERRY

KATHERINE PHELPS

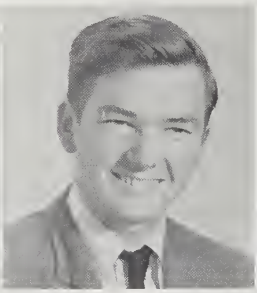
FRANK POLLARD

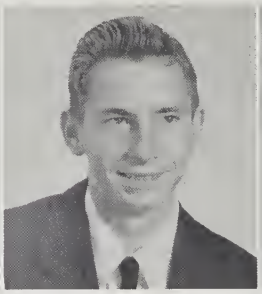
WILLIAM POLLARD

EMMY ROGERS

JANET RHEM

BOBBY ROBERSON

ROBIN ROBERSON

Out to lunch.

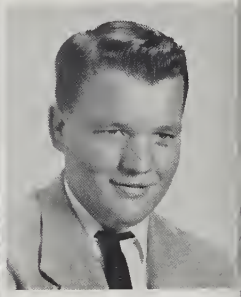
JOSEPH ROGERS

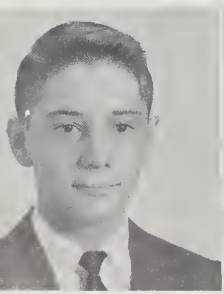
ELI SALEEBY

GROVER SAWYER

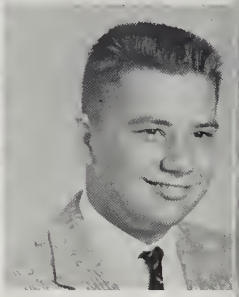
HAROLD SAWYER

HERBERT SCHMITT

TOMMY SCOTT

PEGGY SHEPPARD

NANCY SINGLETON

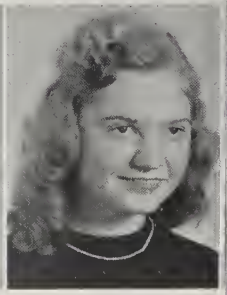
MARJORIE SMITH

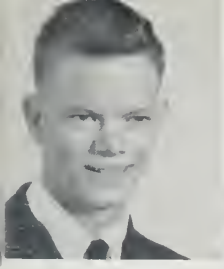
SIMON SMITH

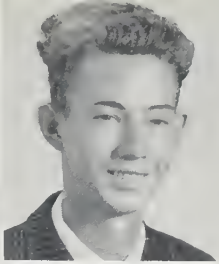
TERRY SMITH

CAROLYN SNIDER

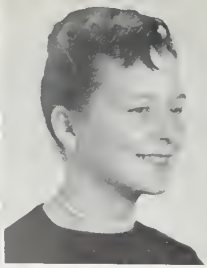
SANDRA STALLS

JAMES SUTTON

DUARD SWAIN

ELIZABETH SWAIN

LAMAR SWAIN

EUGENE SWINDELL

MARIE SWINDELL

JOSEPHINE TANKARD

MARY TANKARD

MARJORIE TETTERTON

DREW TAYLOR

GINGER TAYLOR

BARBARA THOMAS

MARY ELLA THOMPSON

Fun in the sun, sand, and sea.

PRISCILIA TICE

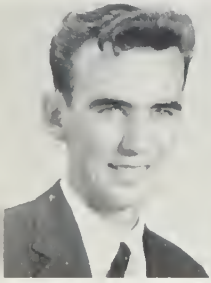
ELDON TURNER

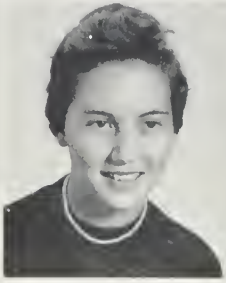
RUBY TYSON

DOLORES UPTON

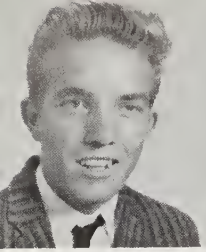
LEM WALLACE

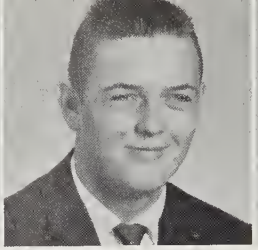
HENRY WALLACE

BERTHA WATERS

FAYE WATERS

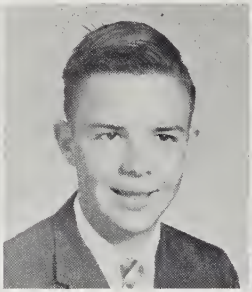
BILLY WEATHERLY

SUE WEBSTER

Practice makes Perfect

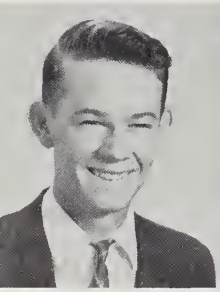
MITCHELL WHICHARD

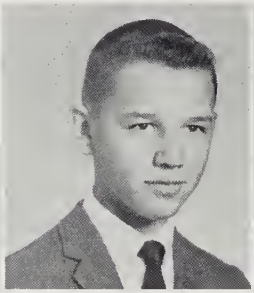
GUY WHITAKER

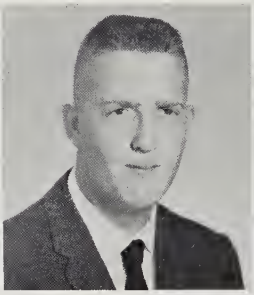
GEORGE WHITEHURST

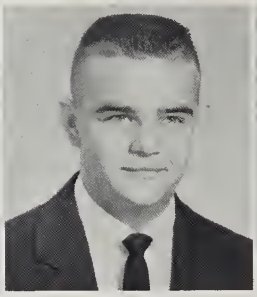
CECIL WINDLEY

TELFAIR WINDLEY

LINDA WINSTEAD

LOU WOLFE

SUE WOLFE

ANNA KAY WOOLARD

ARCHIE WOOLARD

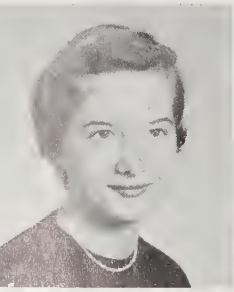
DIANE WOOLARD

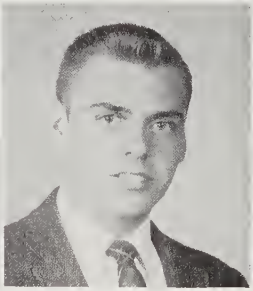
JAY HANDY WOOLARD

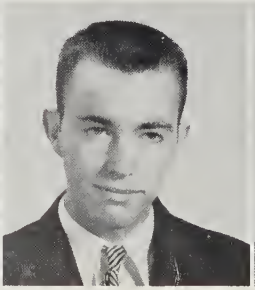
MELVIN WOOLARD

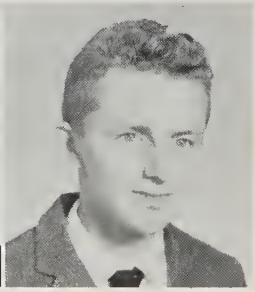
ROGER WOOLARD

NOT PICTURED:
Barbara Alligood
Clifton Brooks
Beulah Evett
Brenda Murray
George Nobles
Sylvia Smith
Dorothy Warren
Robert Womble
Herbert Woolard
Lynwood Woolard

Waiters and Waitresses

Bobby Roberson, Bill Horton, Sam Grimes, I. B. Paul, Kent Denton, Jay Handy Woolard, Charlie Bowers, Pat Jefferson, Mary Tankard, Sue Webster, Robin Roberson, Lamar Swain, Anna Kay Woolard, Gwen Harrell.

for the 1959
Junior-Senior

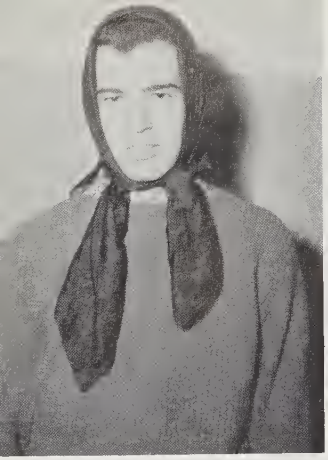

"I'm taking a basket of fruit to my grandmother."

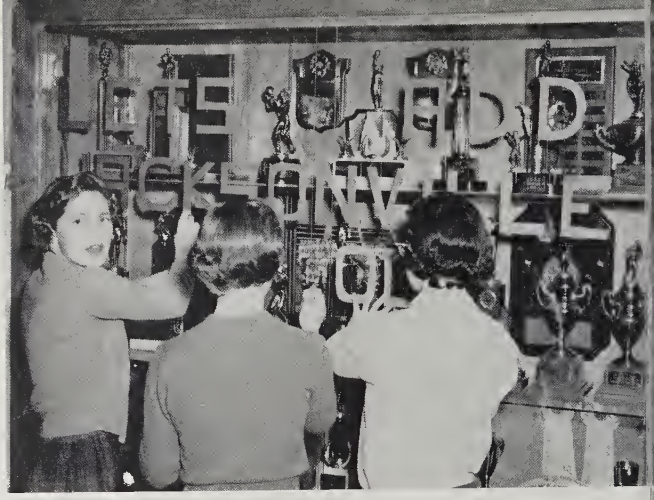

"Hey, what's the big idea?"

Candid Shots at

"Oh goody, wook at da toys!"

"But nobody else will take it."

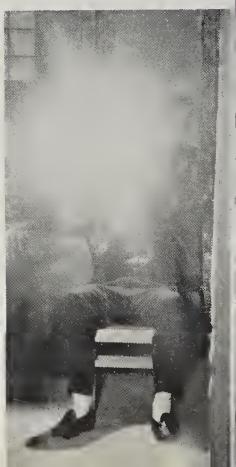

The 1960 "dignified"

Seniors of WHS

Senior Class Poem

Four Years have passed since first
We entered these old halls
Four years! That's many a day
We've spent within these walls.
And now has come the parting,
And the final sad good-bye,
But we're leaving full of courage
And with all ambitions high.

Sometimes we've felt discouraged
Perhaps all t'was not worthwhile;
Sometimes we've been unable
To just straighten up and smile.
Sometimes we've lacked the effort
That it takes to try again,
But we've overcome our weakness
And we've reached the glorious end.

Now we're almost sorry
That it's time for us to go;
To leave these well-known classrooms
Where we've learned all that we know
To leave these patient teachers
Who have tried with all their power
To encourage us and lead us on
To this glad, happy hour.

Oh, you who've gone before us
Know the pain this hour brings,
Know that deep within our very souls
A plaintive, sad note rings,
You've felt the hopes and joys,
The pleasure and the sorrow
That this first chapter of our lives
Will be quite closed tomorrow.

So, don't forget us, High School,
The very best in Dixie!
Don't forget the struggles
And the great success of Sixty.
Oh, W. H. S. with spirit keen
And standards high and true,
May we follow the path you've shown us
And always be true to you.

By
PHYLLIS WARNER

Senior Class Officers and Council

MIKE WILLIS
President

NICKIE RAWLS
Vice President

ANNETTA JENNETTE
Secretary

KATHIE SALLE'
Treasurer

The Senior Class Council and officers make plans for such things as: Senior privileges, Senior superlatives, and other Senior activities.

Senior Mascots

LANA FAYE KING and LEROY SCOTT, JR.

Seniors

CAROL ANN ADAMS
"The reward of a thing well done is to have done it."--Anonymous
Int. Tri-Hi-Y 1, 2; Latin Club 1, 2; Journalism Club 2, 3, 4; PAMLICOAN Staff 3, 4, Assistant Editor 3, Make-Up Editor 4; Beta Club 3, 4; National Honor Society 4; PACKROMAK Staff 3, 4, Editor-in-Chief 4, Marshal 4; Junior-Senior Waitress; Junior Class Council; Student Council 4; Choir 3, 4; Girls' Trio 2, 3, 4; Mixed Ensemble 2; Superlative.

PATRICIA ANN ADKINS
"I feel that I am happier than I know."--Milton
Int. Tri-Hi-Y 1, 2; F.H.A. 1, 2; Latin Club 1; Commercial Club 3, 4; Spanish Club 3, 4; National Honor Society 4; F.T.A. 4; Student Council 4; Intramural Basketball 1, 4.

WANDA JEAN ALDRIDGE
"A witty woman is a treasure; a witty beauty is a power."--Meredith
Girls' Glee Club 1; Int. Tri-Hi-Y 1, 2; Journalism Club 2, 3, 4; PAMLICOAN Staff 4; F.T.A. 2, 4; Spanish Club 3; Band 3; Majorette 3; F.H.A. 4; Senior Class Council; Superlative.

ANNA CRUMP ALLIGOOD
"She's modest, mild, and beautiful."--Anonymous
Latin Club 1, 2; Int. Tri-Hi-Y 1, 2; Journalism Club 3, 4; F.T.A. 3, 4; Dramatics Club 3; Beta Club 3, 4; National Honor Society 4; PACKROMAK Staff 4, Senior Editor 4; PAMLICOAN Staff 4, News Writer 4; Commercial Club 4; Mixed Chorus 3; Choir 4, Secretary 4; Superlative.

JAMES LAWRENCE ALLIGOOD
"Truth is the highest thing that man can keep."--Chaucer
Spanish Club 3, 4.

PATRICIA ANN ALLIGOOD
"Noble deeds that are concealed are most esteemed."--Pascal
Latin Club 1, 2; F.H.A. 1, 2; Commercial Club 3, 4; Band 3; Beta Club 3, 4; National Honor Society 4, F.T.A. 4; Intramural Basketball 1, 2; PACKROMAK Staff 3, 4, Assistant Advertising Manager 3, Advertising Manager 4.

PHILLIP NEAL ALLIGOOD
"He that mischief hatcheth, mischief catcheth."--Freeman

VIVA DEAN ALLIGOOD
"Her sunny smile, her winsome ways."--Harry Thurston Peck
Girls' Glee Club 2; Commercial Club 3, 4.

Seniors

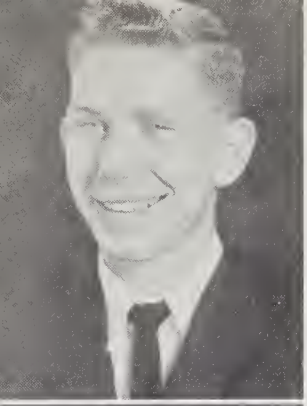

BILLY JOE ARNOLD
"A nice bunch of jollity and friendliness."--Winfield
Bus Driver Club 2, 3, 4, Vice President 3; F.F.A. 3, 4, Treasurer 4; Mixed Chorus 4.

CAROLYN ANN ASBY
"The heart is a free and fetterless thing - a wave of the ocean, a bird on the wing."--Pardoe
Girls' Glee Club 1; Mixed Chorus 2; Commercial Club 3, 4; Intramural Basketball 4.

JO ANN BAKER
"It seems she hangs upon the cheek of night."--Shakespeare
Tri-Hi-Y 1, 2; Latin Club 1, 2; Intramural Basketball 1, 2, 3, 4; F.T.A. 2, 3, 4; Spanish Club 3, 4; Journalism Club 3, 4; National Honor Society 4; Beta Club 3.

DAVID BARTON, JR.
"Here's a hand to the boy who has courage to do what he knows to be right."--Phoebe Cary
Mixed Chorus 3.

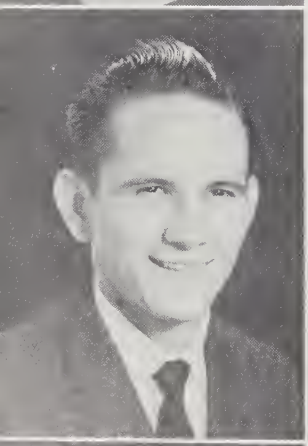

CHARLES WARREN BERRY, JR.
"The grin grew broad and shot from ear to ear."--Oliver Holmes
Bus Driver Club 3, 4.

NELL CORINNE BOWEN
"Nothing is more useful than silence."--Menander
Latin Club 1, 2; Int. Tri-Hi-Y 1, 2; Journalism Club 2, 3, 4; Spanish Club 3, 4; Dramatics Club 3; Beta Club 3, 4; National Honor Society 4; PACKROMAK Staff 3, 4; PAMLICOAN Staff 3, 4; Varsity Cheerleader 3; Girls' Monogram Club 3, 4; F.T.A. 4.

STEVEN GARY BOWEN
"Individuality is everywhere to be guarded and honored as the root of all good."--Richter
Spanish Club 3; Baseball 4; Superlative.

DONALD RUFUS BOYD
"His silence is of itself conversation."--Lytton

Seniors

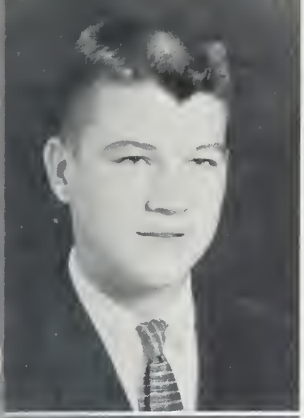

JOHN ARTHUR BOYD
"Clearness is the ornament of profound thought."--Vauvenargues
Senior 4-H Club 1; Spanish Club 3; Radio Club 3, 4; Baseball 3.

JAMES JENNINGS BRADDY, JR.
"He who smiles often will be often smiled upon."--Teggel
Radio Club 3, 4, Secretary 4;Photographer's Club 2; Band 2, 4, Dance Band, Wind Ensemble, Concert Band; Student Council 3.

ROBERT CUTHRELL BRIDGEMAN
"I am a man of peace."--Kussuth
F.F.A. 3, 4; Bus Drivers' Club 3, 4.

SHIRLEY MAE BRIGHT
"How sweet and fair she seems to be."--Waller
Commercial Club 4.

LOIS VICK BUCK
"Her ways are ways of pleasantness, and all her paths are peace."--Old Testament
Girls' Glee Club 1, 2; Commercial Club 3, 4.

RICHARD KENT BUCKMAN
"He makes friends with those he likes."--Lessah
Boys' Monogram Club 3, 4; Tennis 1, 2, 3, 4; J.V. Football 1, 2; V. Football 3.

JUDY MARIE CAMERON
"And those eyes, the break of day."--Shakespeare
Intramural Basketball 1; Mixed Chorus 1, 2; Choir 4; Commercial Club 3, 4; Student Council 2.

TROY RAY CAMPBELL
"To be strong is to be happy."--Longfellow
J.V. Football 1, 2; Varsity Football 3; Track 2, 3, 4; Wrestling 4; Baseball 1, 2.

Seniors

YVONNE CARNEY
"Eyes too expressive to be blue, too lovely to be gray."
--Arnold
F.H.A. 1, 4; F.T.A. 4; Commecial Club 3, 4; Glee Club 1, 2, 4; Mixed Chorus 1; Choir 2, 4; Intramural Basketball 4; Dramatics Club 4.

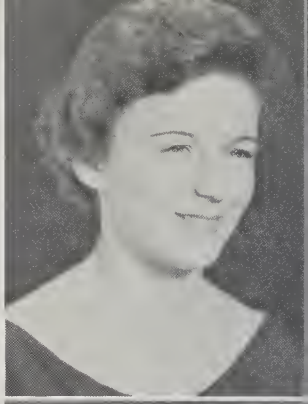

JANE ELIZABETH CARRAWAY
"For whoever knows how to return a kindness she has received must be a friend above all price."--Sophocles
F.H.A. 1, 2, 3, Reporter 3; F.T.A. 3, 4, President 4; Spanish Club 3, 4, President 4; Student Council 2, 4; Beta Club 3, 4; PACKROMAK Staff 3, 4, Assistant Subscription Editor 3, Subscription Editor 4; National Honor Society 4; Dramatics Club 4; Glee Club 2; Intramural Basketball 3, 4; Superlative 4.

CECIL VERLIN CHERRY
"So tall and bold as he be."--Tennyson
J.V. Football 1; Varsity Football 2, 3, 4; J.V. Basketball 1, 2; Varsity Basketball 3, 4; Baseball 1, 4; Boys' Monogram Club 2, 3, 4, President 4; Spanish Club 3, 4; Junior-Senior Waiter 2.

LINDA LANE CHESSON
"In every gesture dignity."--Milton
F.H.A. 1, 2, 3, 4, Treasurer 3, Vice President 4; Intermediate Tri-Hi-Y 2; F.T.A. 2, 3, 4; Band 3, 4, Majorette 4, Wind Ensemble 4; Journalism Club 4; Girls' Glee Club 1; Mixed Chorus 2; Intramural Basketball 2; Spanish Club 3; Dramatics Club 4; Girls' State 3.

JESSE BERNETTE COLLINS
"The bold heart storms at fortune's gates, and conquers its desire."--Bates
4-H Club 1; Monogram Club 3, 4; J.V. Football 3, 4; Varsity Football 3, 4; Varsity Basketball 3, 4; Track 3, 4; Wrestling 2; Tennis 1; Senior Class Council; Senior Class Testator.

JANET MARIE COPELAND
"The loose train of thy amber-dropping hair."--Milton
F.H.A. 4; Girls' Glee Club 4; Transfer student.

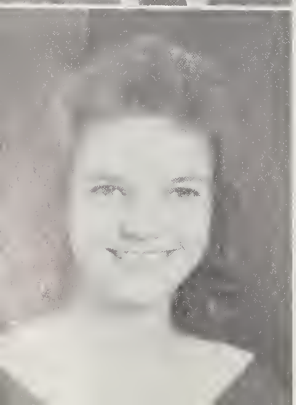

BETTY JANE COWARD
"The secret of success is constancy to purpose."--Disraeli
Honor Society 4; Commercial Club 4.

KENNETH HOWARD COX
"His voice so pleasing on their ear."--Pope

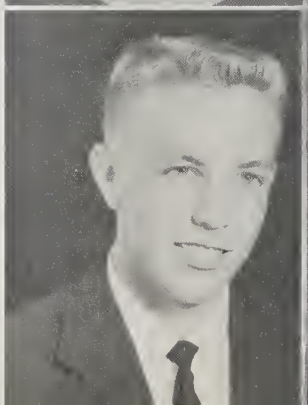

Seniors

ELAINE GAY COYLE
"I laugh'd and danc'd and talk'd and sang."--Miscellaneous
Intramural Basketball 1, 2, 3, 4; F. H. A. 1; Glee Club 1, 2, 3, 4; Mixed Chorus 1; Choir 2, 3, 4, Vice President 4; Spanish Club 3, 4; Dramatics Club 4; Trio 4.

LLOYD SWINDELL CRATCH
"He lives at peace with all mankind."--Greene
Bus Drivers' Club 4.

MARY LONG DANIEL
"Her loveliness I never knew until she smiled on me."--Regor
Latin Club 1, 2; Debating Club 1; Int. Tri-Hi-Y 1, 2; May Court Attendant 2; Junior-Senior Waitress 2; Journalism Club 2, 3, 4; PAMLICOAN Staff 3, 4, Staff Writer 3, Circulation Manager 4; J. V. Cheerleader 2; Varsity Cheerleader 4; F. T. A. 4; Girls' Monogram Club 4; Dramatics Club 3; Choir 4; Sponsor 4.

JANE PAGE DAVENPORT
"So well to know her own, that what she wills to do or say seems wisest, virtuosest, discreetest, best."--Milton
Intramural Basketball 1, 2, 3, 4; Girls' Glee Club 1; Mixed Chorus 2; F. T. A. 2, 3, 4; Commercial Club 3, 4; Journalism Club 4; Dramatics Club 4.

OTIS EDWARD DEAVER
"And he will speak his mind and leave you to think."--Pirt
J. V. Football 1; J. V. Basketball 1, 2; Varsity Football 2, 3, 4; Varsity Baseball 1, 2, 3, 4; Track 1, 2, 3, 4; Boys' Monogram Club 2, 3, 4, Vice President 4; Boys' Glee Club.

DALMER RAY DIXON
"A good laugh is sunshine in the house."--Thackery
Bus Drivers' Club 3, 4, Treasurer 4; Senior Class Council 4.

BARBARA DUKE
"The violet thinks, with her timid blue eye, To pass for a blossom enchantingly shy."--Osgood
F. H. A. 4; Journalism Club 4; Commercial Club 4; Transfer Student.

JOSEPH BENJAMIN DUKE
"And he laughs and has his say."--Thackery
Boys' Monogram Club 2, 3, 4; Varsity Football 2, 3, 4; J. V. Football 1; Baseball 1; J. V. Basketball 1; Wrestling 2, 3, 4; Choir 2, 4, President 4; Spanish Club 3, Sergeant-at-Arms 3; Beta Club 3, 4; National Honor Society 4; Journalism Club 2, 3, 4; Boys' Glee Club 1, 2, 3, 4; Senior Class Council, Dramatics Club 4; Junior-Senior Waiter 2; PACKROMAK Staff 4; PAMLICOAN Staff 3, 4.

Seniors

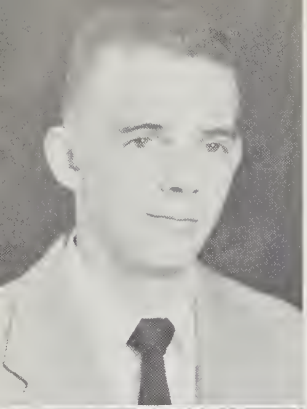

GENE PAUL EDWARDS
"I count them all my friends."--Pope

TOMMY ERWIN EDWARDS
"He was full of joke and jest."--Tennyson
Bus Drivers' Club 3, 4, Vice President 4; Student Council 3, 4; F.F.A. 3, 4, President 3, 4.

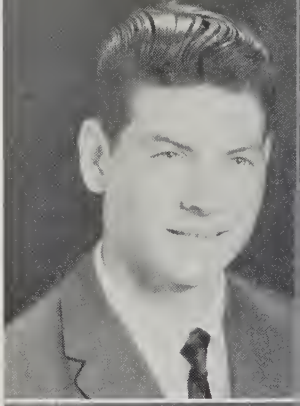

DOROTHY SUE EMERY
"For she was jes the quiet kind."--Lowell
Mixed Chorus 1; Commercial Club 3, 4; Intramural Basketball 1.

ARCHIE EVANS
"Many a happy day was passed with this young man of charm."--Benson

PATRICIA EARLE EVANS
"I would rather be than seem to be."--Winterton
Latin Club 1, 2; Int. Tri-Hi-Y 1, 2; Journalism Club 2, 3, 4; PAMLICOAN Staff 2, 3, 4, Assistant Advertising Manager 2, Advertising Manager 3, Editor 4; Spanish Club 3, 4; Student Council 4; Beta Club 3, 4; National Honor Society 4, Vice President 4.

HARRY SWANSON FERGUSON, JR.
"Do bold things in a quiet way."--Dunn
J.V. Football 1, 2; J.V. Basketball 1; Varsity Football 3, 4; Varsity Basketball 2, 3, 4; Baseball 1, 2, 3, 4; Boys' Monogram Club 2, 3, 4; Junior Class Council 3.

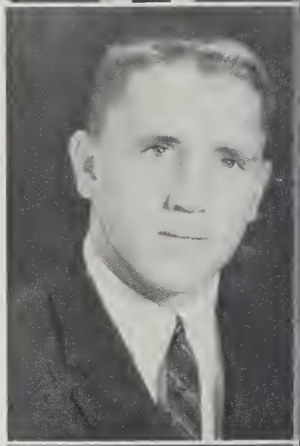

SHIRLEY ANN GOODWIN
"Her eyes as stars of twilight fair."--Wadsworth
F.H.A. 1, 2; Dramatics Club 3; Commercial Club 4; F.T.A. 1; Intramural Basketball 1, 2; 4-H Club 1.

WILLIAM DEMSIE GRIMES
"Such joy ambition finds."--Milton
Football 1, 2, 3, 4; Track 3, 4; Spanish Club 3, 4; Dramatics Club 3, 4; Latin Club 1, 2, Sergeant-at-Arms 2; Monogram Club 3, 4; Student Council 4; Journalism Club 3, 4; Radio Club 4.

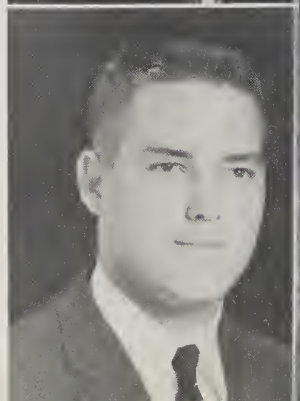

Seniors

MILDRED JOAN GURKIN
"Few things are impossible to diligence and skill"--Johnson
Latin Club 1, 2; Int. Tri-Hi-Y 1, 2; F.T.A. 3, 4; Dramatics Club 3; Journalism Club 3, 4; PAMLICOAN Staff 4, News Editor 4; Beta Club 3, 4; National Honor Society 4; PACKROMAK Staff 4, Senior Editor 4; Superlative; Girls' State 3; Student Council 4; Commercial Club 4.

EDWIN STARKY HALL
"Fear made the gods; audacity has made kings."--Danton
Boys' Glee Club 2, 3, 4; Spanish Club 3, 4; Wrestling 3, 4; Track 3, 4; Baseball 1, 2; Band 1, 2, 3.

JANET FRANCES HAMILTON
"A harmless flaming meteor shone for hair, and fell down her shoulders with loose care."--Unknown
Latin Club 2; Spanish Club 3, 4, Treasurer 4; Student Council 4; Choir 4, Librarian 4; F.T.A. 4; Journalism Club 4; Band 2, Symphonic Wind Ensemble 2.

PATSY WALLACETEEN HEATH
"Her cheeks are like the blushing cloud."--Lodge
F.H.A. 1, 2; Intramural Basketball 1; Commercial Club 3, 4.

ALMA EARLE HILL
"Her eyes were full of liquid light."--Praed
Journalism 4; Intramural Basketball 1; F.T.A. 3, 4; Commercial Club 3, 4; F.H.A. 1, 4; Class Council 4; Library Assistant 4.

JIMMY THAD HODGES
"Black eyes, with a wondrous, witching charm."--Corey
Spanish Club 2; Student Council 2.

LARRY WAYNE HODGES
"He is a great observer."--Shakespeare
F.F.A. 3, 4.

PETE THOMAS HOLLAND, JR.
"He has a heart, and gets his speeches by it."--Roger
Baseball 3, 4; F.F.A. 3; Wrestling 4; Radio Club 3, 4; Band 4, Color Guard 4.

Seniors

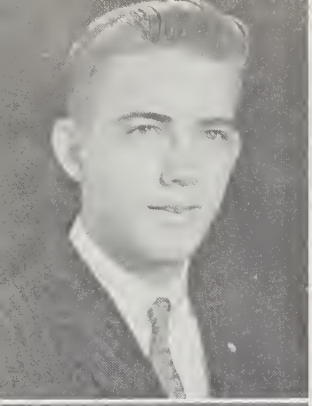

FOREST McQUEEN HUDSON
"Handsome is that handsome does."--Goldsmith
Baseball 2, 3, 4; Monogram Club 3, 4, Secretary 4; Spanish Club 3; Superlative.

ROBERT MacFARLAND ISENHOUR
"If you want something bad enough and long enough and are true to that want, you will get it."--Anonymous
J.V. Football 1, 2; Varsity Football 4; Baseball 1, 2, 4; Boys' Monogram Club 4; Boys' Glee Club 1, 2, 3, 4, Librarian 1, Vice President 4; Boys' Quartet 3, 4, Leader 4; Choir 4, Treasurer 4; Band 1, 2, 3, Marching Band 1, 2, 3, Symphonic Wind Ensemble 1, 2, 3, State Solo Contest 2, 3, Boys' Octet 2, 3; Latin Club 1, 2, Treasurer 1; Spanish Club 3, Chaplain 3; Junior-Senior Waiter 2; May Court Attendant 1; Journalism Club 4; PAMLICOAN Staff 4, Assistant Sports Editor 4; Student Council 2, 3; Superlative.

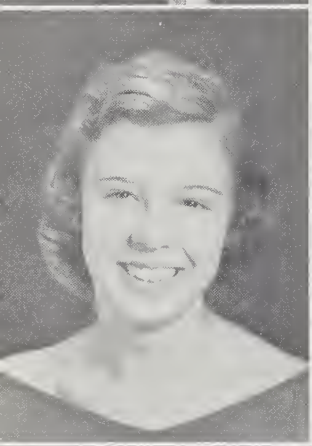

MAMIE ALENE JACKSON
"It was her thinking of others that made you think of her."--Browning
Girls' Glee Club 2; Commercial Club 4.

ROBERT EDWARD JACKSON
"I would help others out of a fellow-feeling."--Burton
F.F.A. 3, 4.

LINDA WRAE JARVIS
"Laugh and the world laughs with you."--Wilcox
Int. Tri-Hi-Y 1, 2; Band 3, Majorette 3, Concert Band 3; F.T.A. 3, 4; Commercial Club 4; Superlative.

LYNETTE JEFFERSON
"An honest heart possesses a kingdom."--Seneca
J.V. Cheerleader 1, 2; Latin Club 1, 2, President 2; Int. Tri-Hi-Y 1, 2; Student Council 2, 4; Junior-Senior Waitress 2; Mixed Chorus 2, Accompanist 2; Beta Club 3, 4, President; National Honor Society 4, President 4; PACKROMAK Staff 3, Assistant Co-Editor 3; Junior Class Council; Senior Class Council; Chief Marshal 4.

ANNETTA EVERETT JENNETTE
"As pure in thought as angels are, to know her is to love her."--Rogers
J.V. Cheerleader 1, 2; Varsity Cheerleader 3, 4; Student Council 1, 2, Secretary 2; Latin Club 1, 2, Chaplain 2; Girls' Monogram Club 3, 4; Journalism Club 2, 3, 4; PAMLICOAN Staff 3, 4; Beta Club 3, 4; National Honor Society 4; Senior Class Secretary; Marshal 4; PACKROMAK Staff 3, 4; Junior-Senior Waitress 2; Int. Tri-Hi-Y 1, 2; D.A.R. Good Citizen; Sponsor.

KATHARINE ELAINE JOHNSON
"The price of wisdom is above rubies."--Old Testament
Spanish Club 3, 4; Beta Club 3, 4; National Honor Society 4; PACKROMAK Staff 3, 4, Assistant Literary Editor 3, Junior High Editor 4; Dramatics Club 4; Journalism Club 4.

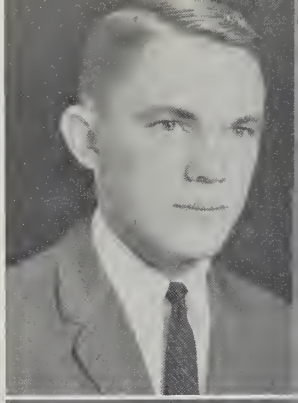

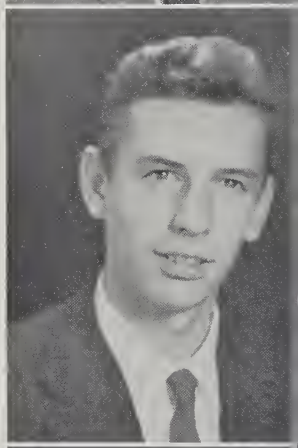

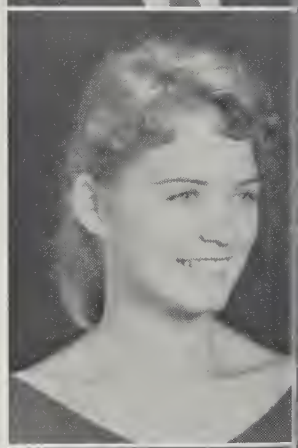

Seniors

RUSSELL RAY KNOWLES, JR.
"He who is firm in will, molds the world to himself."--Goethe
J.V. Football 1, 2; Varsity Football 3; Varsity Basketball 2, 3, 4, Co-Captain 3; Baseball 1, 2, 3, 4; Boys' Monogram Club 2, 3, 4; Spanish Club 3, 4; Beta Club 3, 4; National Honor Society 4; Journalism Club 3, 4; PAMLICOAN Staff 2, 3, 4.

FRANCES CANNON KUGLER
"The confidence which we have in ourselves gives birth to much of that we have in others."--Rouchefoucauld
Latin Club 1, 2; Int. Tri-Hi-Y 1, 2, Reporter 2; Journalism Club 2, 3, 4; PAMLICOAN Staff 3, 4; Beta Club 3, 4; National Honor Society 4; Girls' Monogram Club 4; Varsity Cheerleader 4; Spanish Club 3, 4, Vice President 4; Marshal; Junior-Senior Waitress 2; PACKROMAK Staff 3, 4; Trio Accompanist 4; Choir 4; Intramural Basketball 2.

CLEVELAND ALFRED LAMM
"The style is the man himself."--Buffon
Dramatics Club 4, President 4.

TROY LANE
"Good natured, bold and intelligent."--Petrov
Band 2; Commercial Club 3, 4; Dramatics Club 4.

AUGUSTUS ODEN LATHAM
"Flirtation; attention without intention."--O'Rell
Band 1, 2, 3, Symphonic Wind Ensemble 2, 3, Dance Band 2; Spanish Club 3; Superlative; J.V. Football 1; Choir 4; Boys' Glee Club 4; Student Council 1.

ROBERT ALLEN LATHAM
"Sword of common sense! Our surest gift."--Meredith
Bus Drivers' Club 2; Transfer Student.

SAMUEL ROBERSON LEGGETT
"A true gentleman."--Anonymous
F.F.A. 3, 4; Bus Drivers' Club 4.

ANN LEE MANGUM
"The hearing ear is always found close to the speaking tongue."--Unknown
Band 1, 2, 4, Marching Band 1, 2, 4, Concert Band 1, 2, 4, Symphonic Wind Ensemble 4, Majorette 4; Int. Tri-Hi-Y 1, 2; F.T.A. 3, 4; Intramural Basketball 1, 2, 3, 4; Girls' Monogram Club 3, 4; Varsity Cheerleader 3; Dramatics Club 3, 4; Debating Team 2, 3, 4; Choir 3; Spanish Club 3, 4; Journalism Club 4; PAMLICOAN Staff 4; Superlative.

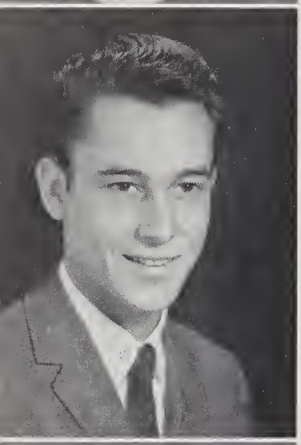

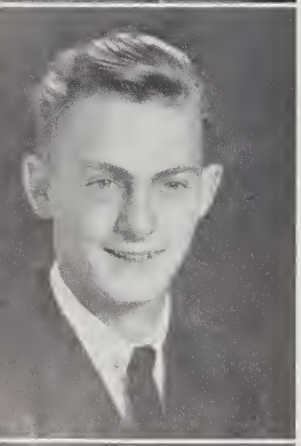

Seniors

ANNE SCOTT MARSHBURN
"Elegant as simplicity, and warm as ecstasy."--Cooper
Latin Club 1, 2, Editor 2; Int. Tri-Hi-Y 1, 2; Journalism Club 3, 4; Beta Club 3, 4; Marshal; Assistant PACKROMAK Staff 3; PACKROMAK Staff 4, Art Editor 4; PAMLICOAN Staff 3, 4; F.T.A. 3, 4; F.H.A. 4; Intramural Basketball 1, 2, 3, 4, Captain 3; Junior Class Council 3; Band 3, 4; Dance Band 3, 4, Symphonic Wind Ensemble 3, 4, Majorette 4; Dramatics Club 4; National Honor Society 4; Secretary to Band 4.

JOSEPH EUGENE MASON
"The first and last thing required of genius is the love of truth."--Goethe
Latin Club 1, 2; Spanish Club 3, 4; Beta Club 3, 4, Treasurer 4; National Honor Society 4; Tennis Team 3, 4; Superlative; Marshal; PACKROMAK Staff 4; PAMLICOAN Staff 4.

ROBERT THOMAS MURPHREY
"The beginning of all great things are small."--Cicero
Band 1, 2, 3, 4, President 4; Wind Ensemble 2, 3, 4; Dance Band 3, 4; Concert Band 1, 2, 3, 4; State Solo and Ensemble Contest 2, 3, 4; Boys' Glee Club 3, 4, Librarian 4; Beta Club 3, 4; National Honor Society 4; Spanish Club 3, 4; Marshal 4; Student Council Treasurer 3.

DORIS LOUISE NELSON
"A good heart is better than all the hearts in the world."--Darr
Commercial Club 3, 4; Girls' Monogram Club 4; Intramural Basketball 1, 2, 3, 4; F.T.A. 3.

WILLIAM ISSAC NOBLES
"And he greets everyone with a hearty cheer."--Aivlys
Band 1, 2, 3, 4; Color Guard 3, 4, Commander 4; Bus Drivers' Club 4.

PHYLLIS JEAN O'NEAL
"Good temper, like a sunny day, sheds a brightness over everything."--Ervin
F.H.A. 1, 2; Senior 4-H Club 1; Intramural Basketball 1, 2; Glee Club 1, 2, 4; F.T.A. 2; Dramatics Club 3, 4; Commercial Club 3, 4.

JERRY PAUL
"He knows Epicurus but Epicurus knows him not."--Kent
J.V. Football 1, 2; Varsity Football 3, 4; J.V. Basketball 1; Baseball 1; Wrestling 2, 3, 4; Track 1, 2, 3, 4; Boys' Monogram Club 3, 4; Journalism Club 4; Dramatics Club 3, 4; Senior 4-H Club 1; Superlative; Spanish Club 3; PAMLICOAN Staff 3, 4.

JAMES ROBERT PECK
"A bright face he has, crowned with dark hair."--Williams
Baseball 2, 3, 4; Band 2, 3, 4; Dance Band 2, 3, 4; Wind Ensemble 2, 3, 4; Spanish Club 3, 4; Junior-Senior Waiter 2; Junior Class Council 3; Transfer Student.

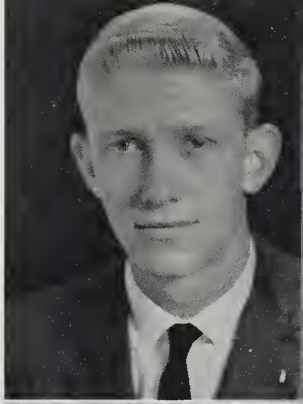

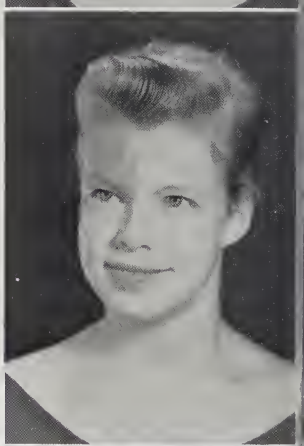

Seniors

PATRICIA ANN PEELE
"Ah, the joy she gets from life."--Anonymous
F.H.A. 1, 2, 3, 4, VP 2; Intramural BB 2; Dr. Cl. 4; Com. Cl. 4; Lib. Asst. 4.

BILLIE EDWIN PITTMAN
"This young man does everything, can do everything, and will do everything."--Tripp
J.V. FB 1; Var. FB 2, 3, 4; J.V. BB 1; Var. BB 2, 3, 4; Baseball 1, 2, 3, 4; Boys' Mono. Cl. 2, 3, 4; Boys' Glee Cl. 1, 2, 3; Beta Cl.; NHS 4; Span. Cl. 3, 4; Choir 2; Journ. Cl. 2, 3, 4; SC 1, 2, 3, 4, Pres. 4; Jr. Class Pres.; Jr.-Sr. Waiter 2; PACKROMAK St. 3, 4, Sub. Ed. 4; PAMLICOAN St. 3, 4, Sports Ed. 4; Super.; Track 2, 3.

NICKIE THOMAS RAWLS
"He was a friend to everyone, and everyone was his friend."--Anonymous
Baseball 1, 2, 3, 4; J.V. FB 1, 2; Var. FB 3, 4; Span. Cl. 3; Boys' Mono. Cl. 3, 4; Jr. Class Treas. 3; Sr. Class VP 4; Super.

RONALD WILLIAM RICHARDSON
"The will of a man is his happiness."--Schiller
Boys' Mono. Cl. 3, 4; Var. FB 3, 4; Wrestling 3, 4; Track 3, 4; Tr. Student.

MAMIE JOSEPHINE ROBERSON
"And her voice it murmers lowly as a silver stream may run."--Browning
Jr. Class Council 3; Latin Cl. 1, 2; Int. Tri-Hi-Y 1, 2; F.T.A. 3, 4; Intramural BB 1, 2; Journ. Cl. 4; PAMLICOAN St. 4, Asst. Art Ed.; Symphonic Wind En. 3, Dance Band 3, Vocalist 3; F.H.A. 3; Dr. Cl. 4; Choir, Accom. 4; Girls' Trio 4; Sr. Class Council; Super.; Class Testator.

MYRTLE ESTHER ROBERSON
"She is pretty to walk with, and witty to talk with, and pleasant too."--Suckling
Latin Cl. 1; Int. Tri-Hi-Y 1; Com. Cl. 3, 4; Beta Cl. 3, 4; NHS 4; PACKROMAK St. 3, 4, Asst. Sub. Ed. 3, Soph. Ed. 4; Dr. Cl. 4, VP 4.

DOROTHY ELLIOT SALEEBY
"Black is a pearl in a woman's eye."--Chapman
Int. Tri-Hi-Y 1, 2, Pres. 2; Latin Cl. 1, 2; Band 2, 3, Majorette 2, 3, Asst. Chief 3; Dr. Cl. 4; F.T.A. 4; Jr. Class Council 3.

KATHARINE BEDLOE SALLE
"And the humming bird that hangs like a jewel up among the honeysuckle."--Riley
Latin Cl. 1, 2, VP 1; Int. Tri-Hi-Y 1, 2; Girls' Mono. Cl. 2, 3, 4, Sec. 2, 3, VP 4; Journ. Cl. 2, 3, 4; PAMLICOAN St. 3, 4, Cir. Mgr. 3, Bus. Mgr. 4; Jr. Class Council 3, Span. Cl. 3, 4, Sec. 4; Intramural BB 1, 2, 3, 4; Dr. Cl. 3; Sr. Class Treas.; Sr. Class Council; Homecoming Sponsor 3, 4; F.T.A. 3, 4; Jr.-Sr. Waitress 2; Super.; J.V. Cheerleader 1, 2, Chief 2; Var. Cheerleader 4; Choir 4.

Seniors

SYLVIA ANN SHADE
"She made the stars of heaven more bright."--Woodbury
Mixed Chorus 3; Intramural Basketball 2; Commercial Club 4; Senior 4-H 1.

FRANCES PEARL SHADE
"A tender smile, our sorrows' only balm."--Young
F.H.A. 1, 2; Senior 4-H 1; Intramural Basketball 1, 2; Journalism Club 3; Commercial Club 4; Dramatics Club 4.

BOBBY HOLMES SHEPPARD
"He was a scholar, and a good one; exceedingly wise."
--Shakespeare
Beta Club 3, 4; National Honor Society 4; Junior Class Council 3; Junior Class Vice President 3.

JERRY TRAVIS SHEPPARD
"True happiness comes to him who does his work well."
--Yutang

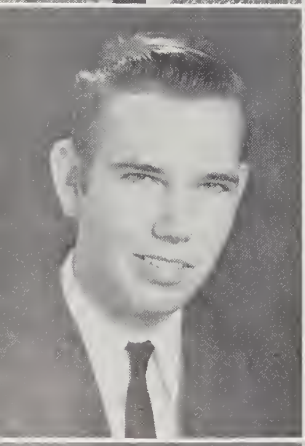

NELSON LEE SHEPPARD
"Write me as one who loves his fellowmen."--Hunt

SHELBY JEAN SLADE
"Witty to talk with, and pleasant, too."--Suckling
Basketball 1; Commercial Club 3, 4; Beta Club 3, 4; National Honor Society 4; PACKROMAK Staff 4.

BETTY JO ANN SMITH
"Her eyes are sapphires set in snow, resembling heaven by every wink."--Lodge
Latin Club 1, 2; Int. Tri-Hi-H 1, 2; Intramural Basketball 1, 2, 3, 4; F.T.A. 3, 4; Band 3, 4, Marching Band 3, 4, Concert Band 3, 4, Symphonic Wind Ensemble 4; Student Council 4.

BREXEL LEWIS SMITH
"Sword of common sense! Our surest gift."--Meredith
Band 1, 2, 3, 4, Dance Band 2, 3, 4, Symphonic Wind Ensemble 2, 3, 4; Spanish Club 3, 4; F.F.A. 3; Concert Band 1, 2, 3, 4, Marching Band 1, 2, 3, 4, Vice President 4, Property Manager 3, Drill Sergeant 4, Brass Choir 1, 2, 3, 4.

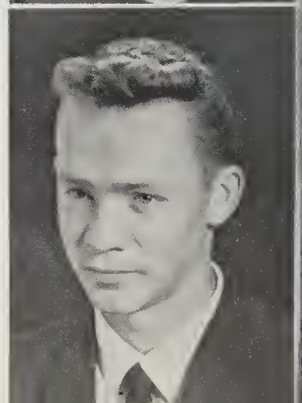

Seniors

H. C. SMITH
"I shall n'er beware of my own wit till I break my shins against it."--Shakespeare

DIANE RUTH SPETTIGUE
"Happy am I, from care I'm free! Why aren't they all contented like me."--Bayadire
Mixed Chorus 1; Intramural Basketball 1; F. H. A. 2; Commercial Club 3; Beta Club 3, 4; National Honor Society 4; PACKROMAK Staff 3, 4, Assistant Editor 4.

HUGH MARTIN STERLING
"Truth gives wings to strength."--Belvedere
Spanish Club 3; Dramatics Club 4; J. V. Football 1, 2; Varsity Football 3, 4; Wrestling Team 3, 4.

CAROLYN RAE SWAIN
"Those eyes the greenest of things blue; the bluest of things gray."--Swinburne
Latin Club 1, 2; Int. Tri-Hi-Y 1, 2; F. T. A. 3, 4; Band 3, 4, Marching Band 3, 4, Concert Band 3, 4, Symphonic Wind Ensemble 4; Senior Class Council 4.

JOHN DANIEL SWINDELL
"My joy of youthful sports."--Burton
Varsity Football 3, 4.

FRANCES HARVEY TANKARD
"Obliging and cheerful, industrious and kind."--Dubourg
Latin Club 1, 2; Int. Tri-Hi-Y 1, 2; Journalism Club 3, 4; F. T. A. 3, 4; Dramatics Club 3; PAMLICOAN Staff 4, News Writer; Commercial Club 4; Assistant Librarian 4.

GLENN EDWARD TAYLOR
"As he thinketh in his heart, so is he."--Old Testament

JOHN THOMAS TAYLOR
"Knowledge is proud that he has learned so much."--Cowper
Latin Club 1, 2; Beta Club 3, 4; National Honor Society 4; Choir 3; Boys' Glee Club 3, 4, Secretary-Treasurer 3; Dramatics Club 3, 4; Journalism Club 4; J. V. Football 3; Tennis Team 2, 3, 4; Radio Club 3, 4, Treasurer 4; PACKROMAK Staff 3, 4, Sports Editor 4; Boys' Monogram Club 4.

Seniors

ELIZABETH JANE TETTERTON
"A tongue to persuade and a hand to execute any mischief."--Hyde
F. H. A. 1; Intramural BB 1, 3; Latin Cl. 1, 2; Span. Cl. 3, 4; Beta Cl. 3, 4; NHS 4; Marching Band 3, 4, Concert Band 3, 4, Symphonic Wind Ensemble 3, 4.

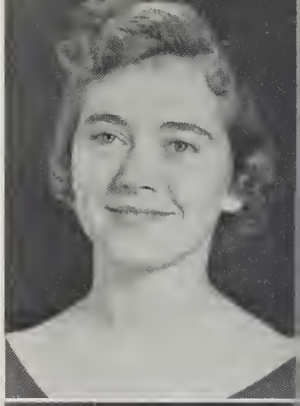

IRIS VIRGINIA TETTERTON
"A friend may well be reckoned the masterpiece of nature."--Emerson
Latin Cl. 1, 2; Intramural BB 2; Int. Tri-Hi-Y 2; F. H. A. 2, 3, 4, Song Leader 3, Hist. 4; Journ. Cl. 4; PAMLICOAN St. 4; Com. Cl. 3, 4, Program Chairman 4.

PATRICIA ANN THOMPSON
"The mildest manners and the gentlest heart."--Homer
F. H. A. 1; Intramural BB 1; Span. Cl. 3, 4; Beta Cl. 3, 4; NHS 4; Dr. Cl. 4.

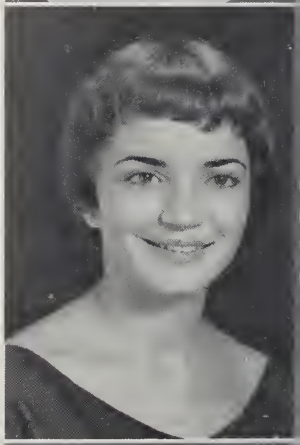

SYLVIA LEGGETTE TRIPP
"O love! For Sylvia let me gain the prize. And make my tongue victorious as her eyes."--Pope
Latin Cl. 1, 2; Debating Team 1; Int. Tri-Hi-Y 1, 2; J.V. Cheerleader 1, 2; Journ. Cl. 2, 3, 4; PAMLICOAN St. 3, 4, Asst. Adv. Mgr. 3, Humor Ed. 4; Student Council 3, 4; Sr. Class Council; Beta Cl. 3, 4; NHS 4; PACKROMAK St. 3, 4, Asst. Lit. Ed. 3, Lit. Ed. 4; Var. Cheerleader 4, Chief 4; Super.; Glee Cl. 4; F. T. A. 4; Jr.-Sr. Waitress 2; Dr. Cl. 3; Girls Mono. Cl. 4; First Place Mag. Salesman 3.

GENE TAYLOE TUTEN
"Whenever he comes to an impassable obstacle, he goes to work at it and, in due time, surpasses it."--Ries
Mixed Chorus 1, 2; Spanish Club 3, 4.

JUDY ANN TYER
"To set the cause above renown, to love the game above the prize."--Newbolt
Int. Tri-Hi-Y 1, 2; F. H. A. 2, 3, 4, Hist. 2, VP 3, Pres. 4; Com. Cl. 3, 4; F. T. A. 3, 4; Intramural BB 1, 2, 3, 4. Capt. 3; Girls' Mono. Cl. 4, Treas. 4; Beta Cl. 3, 4; NHS 4; PACKROMAK St. 3, 4, Asst. Adv. Mgr. 3, Asst. Bus. Mgr. 4; Mixed Chorus 1, 2; Choir 4; Student Council 4; Journ. Cl. 4.

PHYLLIS CAROLE WARNER
"She talks and talks, but that is human; she likes men, but this is woman."--Anonymous
Tri-Hi-Y 1, 2; Journ. Cl. 2, 3, 4; PAMLICOAN St. 3, 4; Intramural BB 1, 2, 4; Com. Cl. 3, 4; Super. 4; Class Poet; Jr. Class Council 3; Sr. Class Council.

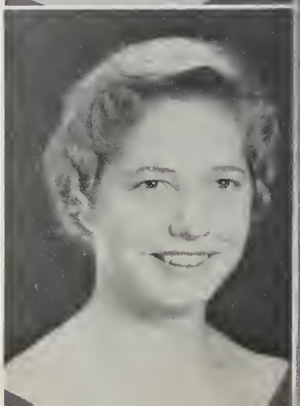

DOROTHY ELIZABETH WARREN
"So well to know that what she wills to do or say seems wisest, virtousest, discreetest, best."--Milton
Marshal 4; Int. Tri-Hi-Y 1, 2; Intramural BB 1, 2; Girls' Mono. Cl. 2, 3, 4, VP 2, 3, Pres. 4; Beta Cl. 3, 4; NHS 4; Com. Cl. 3, 4, Asst. Treas. 3, Treas. 4; Jr.-Sr. Waitress 2; Super.; Latin Cl. 1, 2, Sec. 2; PACKROMAK St. 3, 4, Asst. Typist 3, Or. Mgr. 4; Var. Cheerleader 3, 4; St. Council 4.

Seniors

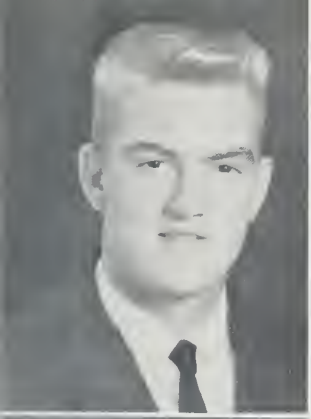

HASSELL RAY WARREN
"That football was a brutal game."--Cochrane
J.V. Football 1, 2; Varsity Football 3, 4; Monogram Club 3, 4; Bus Drivers' Club 2, 3, 4, President 4; F.F.A. 3, 4, Reporter 4.

THOMAS HOLT WARREN
"Wit and wisdom are born in a man."--Selden

ADRIAN LEWIS WATERS
"None but himself can be his parallel."--Chapman
Football 1, 2, 3, 4; Basketball 1, 2, 3, 4; F.F.A. 3; Boys' Monogram Club 2, 3, 4; Track 3; Superlative.

EDNA ICELENE WATERS
"A good thing is never too small for recognition."--Symonds
Commercial Club 3, 4; Journalism Club 4, Typist 4.

SANDRA FAYE WATERS
"Those graceful acts, those thousand decencies that daily flow from all her words and actions."--Old Testament
Latin Club 1, 2; Int. Tri-Hi-Y 1, 2; Intramural Basketball 1; F.T.A. 2, 3, 4, Secretary 4; Student Council 3; Beta Club 3, 4; National Honor Society 4; PACKROMAK Staff 3, 4, Literary Editor 4; Mixed Chorus 3, Officer; Commercial Club 3, 4; Superlative 4; F.H.A. 1.

REX HUNTER WHEATLEY, JR.
"On words let your attention center."--Goethe
J.V. Football 1, 2; Boys' Glee Club 2, 3, 4; Mixed Chorus 1; Golf Team 3, 4.

THOMAS RANDOLPH WHITE
"The man who loves and laughs must sure do well."--Pope
Band 1, 2, 3, Wind Ensemble 3; Boys' Glee Club 1, 2, 3, 4; Monogram Club 3, 4; Tennis 1, 2; Spanish Club 3; Junior Class Council; Superlative; J.V. Football 1, 2; Varsity Football 3, 4.

VADA MAE WHITEHURST
"And cheeks as fresh as roses in June."--Raleigh
Student Council 3; F.H.A. 4; Commercial Club 3, 4; Intramural Basketball 3, 4; Beta Club 3, 4; National Honor Society 4; Dramatics Club 4; Girls' Glee Club 2; Mixed Chorus 3; PACKROMAK Staff.

MITCHELL EDWARD WHITLEY
"Well-tuned silence is more eloquent than speech."--Anonymous
F.F.A. 3, 4; Bus Drivers' Club 3, 4, Secretary 4.

MARTHA ANN WILLIAMS
"There is no wisdom like frankness."--Disraeli
Latin Club 1, 2; Int. Tri-Hi-Y 1, 2, Secretary-Treasurer 2; Journalism Club 2, 3, 4; PAMLICOAN Staff 3, 4, News Editor 3, Circulation Manager 4; Beta Club 3, 4; National Honor Society 4; PACKROMAK Staff 3, 4, Assistant Literary Editor 3, Faculty Editor 4; Choir 3, 4; May Court Attendant 1; Superlative.

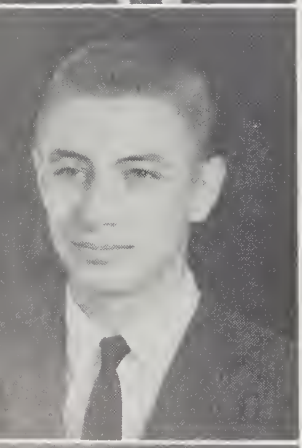

PHILLIP MICHAEL WILLIS
"A man possessed of splendid talents."--Macaulay
Latin Club 1, 2; Junior-Senior Waiter 2; Band 2, 3, Business Manager 3, Symphonic Wind Ensemble 3; Student Council 2, 3, 4, Treasurer 3; Boys' Glee Club 3, Vice President 3; Dramatics Club 3; Choir 4; Senior Class President; Superlative.

LARRY WESTON WINDLEY
"We are charmed by the neatness of his person."--Ovid
J.V. Football 1; J.V. Basketball 1; Varsity Football 2, 3; Varsity Basketball 2, 3, 4; Baseball 1, 2; Tennis 2, 3, 4, Conference Singles Champion 3, 4; Boys' Monogram Club 2, 3, 4; Spanish Club 3, 4; Beta Club 3, 4; National Honor Society 4; Boys' Glee Club 1, 2, 3, 4; Mixed Chorus 1, Choir 2; PACKROMAK Staff 3, 4, Sports Editor 4; Journalism Club 2, 3; PAMLICOAN Staff 2, 3; Junior-Senior Waiter.

DAVID RAY WINSTEAD
"High-erected thoughts seated in the heart of courtesy."--Sidney
Beta Club 3, 4; National Honor Society 4.

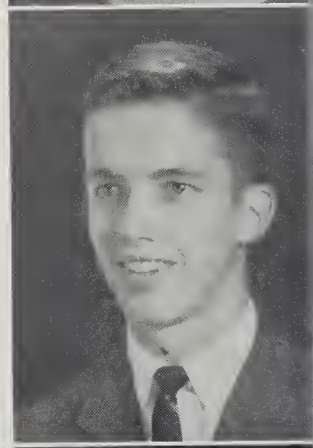

GENEVIEVE WINSTEAD
"Doing easily what others find difficult is talent."--Amiel
Latin Club 1, 2; Int. Tri-Hi-Y 2; Intramural Basketball 1, 2; Journalism Club 2, 3, 4; PAMLICOAN Staff 3, 4; F.H.A. 2, 3, 4, Reporter 4; Commercial Club 3, 4, President 4; Beta Club 3, 4; National Honor Society 4, Secretary 4; Marshal 4; Student Council 1, 4; Junior Class Council 3; Class Prophet; Junior Class Secretary.

JUDITH ELAINE WOOD
"She smiles with pixie eyes."--Tripp
Intramural Basketball 1, 2, 4; Spanish Club 3, 4; F.T.A. 3, 4; Wind Ensemble 2, 3, 4, Concert Band 2, 3, 4, Secretary 2, 3; Dramatics Club 4; Mlajorette 3, 4, Chief 4; Sponsor 4.

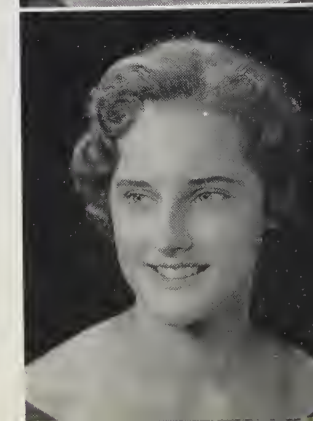

BRENDA GALE WOOLARD
"There is a certain blend of courage, integrity, character and principle."--Adamic
F.H.A. 1; Intramural Basketball 2; Mixed Chorus 1; Choir 2; Beta Club 3, 4; Commercial Club 3, Assistant Vice President 3; Student Council 3; National Honor Society 4; PACKROMAK Staff 4, Assistant Staff 3; Journalism Club 4; PAMLICOAN Staff 4.

Seniors

DOROTHY LENORA WOOLARD
"Her quick wit, and sunny disposition."--Dudley
Intramural Basketball 3, 4; Commercial Club 3, 4; Girls' Glee Club 2.

GENEVA PEARL WOOLARD
"Wearing all the weight of learning like a flower."--Tennyson
F.H.A. 1; Glee Club 1, 2; Journalism Club 4; PAMLICOAN Staff 4; Beta Club 3, 4; National Honor Society 4; PACKROMAK Staff 4, Assistant 3; Commercial Club 3, 4, Assistant Secretary 3, Secretary 4.

ROGER WILLIAM WOOLARD
"Good qualities need no advertising."--Unknown
Beta Club 3; National Honor Society 4.

STONIE DALE WOOLARD
"In the quietness and confidence shall be your strength."--Whistler
F.F.A. 3, 4, Vice President 4; Bus Drivers' Club 2, 3.

AMELIA ERLEEN WORRELL
"She makes people pleased with her by first making them pleased with themselves."--Chesterfield
F.H.A. 3, 4; Commercial Club 3, 4; Journalism Club 4; Intramural Basketball 4; Dramatics Club 4.

BETTY ANN WYNN
"Friend to truth of soul sincere, in action faithful, and in honor clear."--Pope
Latin Club 1, 2; F.H.A. 1; Int. Tri-Hi-Y 1, 2; F.T.A. 2, 3, 4; Mixed Chorus 3; Choir 4; Beta Club 3, 4; National Honor Society 4; PACKROMAK Staff 3, 4, Assistant Business Manager 3, Manager 4; Student Council 4, Secretary 4; Commercial Club 3, 4.

By: Joe Mason
Anne Marshburn
Bobby Murphrey

Backward

We began early to look toward the future.

At first we were

unsure,

but we soon began to gain confidence in life.

Some of our decisions were just plain stupid,

and others were even

worse.

The end result sometimes made us so unhappy,

but we pulled through.

We learned to explore and find

things out for ourselves.

It didn't take the girls long to

realize that two heads are better than one.

This would have been

Glances

a good advantage in school, had the boys not found something more interesting - sports.

Here the girls faced for the first time a

rival that would compete with them for the rest of their school days.

And those school days -

we played

we traveled

we began

we partied

we talked

. . . and somewhere we found time . . .

to study.

At last we could tell we were reaching the top.

All too soon our last

year sped by, leaving us ready for years to come. To W. H. S. we sing our praises for years we spent with you.

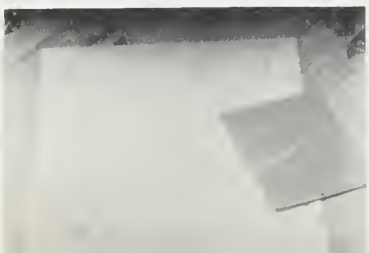

Coming

JOAN GURKIN
Prophet

HAVING MARRIAGE PROBLEMS??
Then visit marriage counselor, Lois Vick Buck.

Frankie Kugler departed earlier this week for Washington, D. C., where she will be engaged in redecorating the White House.

Dr. Cecil Cherry and nurse, Iris Tetterton are accompanying Brenda Woolard on a missionary journey to India.

Phyllis O'Neil, great breeder of Cocker Spaniel dogs, is said to have over 432 varieties of different spotted dogs.

Patricia Evans accompanies the President of the United States on all foreign missions as his interpreter.

For information concerning the Pamlico, read Troy Lane's new magazine, "News of the Pamlico."

Supervisor of public schools is Amelia Worrell.

Mary Long Daniel is named "Mrs. Homemaker of America."

Carol Ann Adams, former editor of the PACKROMAK, has recently published a book now on the best seller list, PERSONALITY AND YOU.

Cape Canaveral is now preparing to send Tommy White and Rex Wheatley on an expedition to the moon.

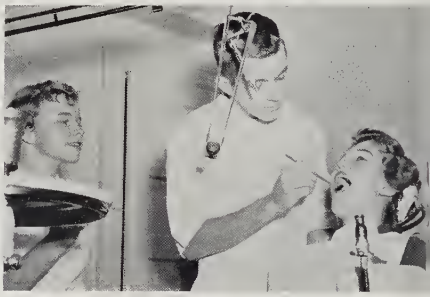

Annetta Jennette takes time from her teaching duties to visit Dr. Willis and his assistant, Geneva Woolard.

The QUEEN MARY, piloted by John Boyd, has a new social director, Jo Ann Baker.

MISS PATSY PEELE IS FIRST NURSE TO INJECT TEACHERS WITH MIRACLE SERUM, "NOHOMEWORCUM."

Multi-millionaire, Roger Woolard, donates $500,000 for the foundation of a mental hospital headed by Doctors Martha Williams and Janet Hamilton.

Jane Carraway has received the position of director of the Economics Department in the newly-erected college built on the Pamlico by Butch Ferguson.

Word has been received that Bobby Jackson has just flown a jet non-stop around the world.

Shown above recording the formula for solving chemical equations is Robert Isenhour.

Everyone is cordially invited to visit Jerry Sheppard's newly-established mansion.

Attractions

Boyd's Cleaners, owned by Donald Boyd, is well-known for its method of cleaning clothes instantly.

Betty Coward, Icelene Waters, and H. C. Smith, have originated a new club - The Petite Club.

Patsy Thompson has been promoted to warden of the state penitentiary.

Heir of the Braddy Watch, Inc. in Switzerland, James Braddy, left recently for Europe, accompanied by Roy Johnston, famous designer of watches.

Anyone visiting the Library of Congress will be glad to note that a former Washingtonian, Katherine Johnson, is head librarian.

Ann Shade is now running a nursery for small children.

In her first starring role, Sylvia Tripp is acclaimed top actress of the year.

After two years of being "Uncle Sam's Man," Hassell Warren "hightailed it back" to Washington to become partner of Swindell Cratch, owner of Farm Supplies and Grocers, Inc.

Lynette Jefferson, voted "Most Likely to Succeed" in '60, becomes "Mother of the Year."

Jane Davenport has just been appointed the principal of Coon County Private School.

Winner of the International Baton Twirling Contest, Ann Marshburn, hails from North Carolina.

FLASH! Two girls from the class of '60 were wed in a double ceremony - Alma Earle Hill and Judy Cameron.

Barbara Duke is now making her home in Spain, where she is teaching English to the natives.

Telephone operator, Alene Jackson, overheard that Jo Roberson, concert pianist, received a standing ovation at the end of her first performance at Carnegie Hall.

GENEVIEVE WINSTEAD
Prophet

Nurse Carolyn Swain flew to N. Y. at the request of Teresa Carolle, famous singer, who is critically ill.

Co-owners Ronnie Richardson and Bernie Collins are shown above with Sandy McArthur, winner of the Lord Baltimore Stakes.

Alfred Lamm is now chaplain of the United States Senate.

Larry Hodges and Lawrence Alligood, former members of the Women-Haters of America Club, dissolve their membership and marry.

A new chemical to be sprayed on crops to resist the sun's violent heat rays has been produced by Thomas Warren and Gene Edwards.

NEWS FLASH! Noted lawyers, Billy Pittman and Steve Bowen, have found the mysterious answer in the case of the missing emerald, as released to the United Press by Viva Alligood, confidential secretary.

Construction is now under-way for the new library in honor of Frances Tankard.

For good spaghetti, visit Diane Spettigue's Spaghetti factory!

Comedians Betty Tetterton and Oden Latham are held over for another week at Troy Campbell's nightclub, Campbell's Camel Inn.

A tremendous amount of money is collected from Johnny Swindell by tax collector, Bobby Latham, each year.

Tune in every Saturday night for the program, "Music For The Teens," starring Dorothy Saleeby and Ted Hall.

IS THIS WORK???
Boss chasing secretary
Judy Tyer!!!

In a candlelight ceremony, Judy Wood was wed by Gene Tuten, to a wealthy real estate agent.

Hugh Sterling, Ray Winstead, John Taylor, and Skipper Duke have just completed an experiment on survival in case of an enemy attack.

WHO WILL BE THE WINNER? Philip Alligood and Ann Mangum are now engaged in a talking contest which has been in session for forty-eight hours.

Noted essayists Shirley Goodwin and Sandra Waters are guest panel members of the TV program, "Questions and Answers."

Kenneth Cox's service station reports an increase in sales since he has begun using Evans' gas, produced by A. J. Evans.

Hersey and Heath Bar companies merge, with Patsy Heath in the position of manager, while bringing out a new candy, HeHer.

The first assignment of FBI agents, Yvonne Carney and Elaine Coyle, was a success when they broke a big narcotics ring.

Dalmar Dixon surely has been spending a lot of time at mechanics school at night sessions; his daytime hours are filled by work at home with his wife and ten young children. What type of mechanics is it that you are learning, Dalmar?

Mr. Thomas Edwards has been working on intricate plans for a great new landmark in our country, the Winstead Monument, which will be erected in honor of the first lady president, the former Genevieve Winstead of W.H.S.

Adrian Waters, ace halfback for the Washington Red Skins, poses after being selected All-Pro. Jerry Paul is now coaching this team.

Vada Whitehurst is the first woman to become a ten-star general in the army.

Jimmy T. Hodges and JoAnn Smith, inventors of the new Smithadkin sport car, have revealed to the press that another new car is "up their sleeves." Kinda bulky, isn't it?

As teenagers, Linda Chesson and Joan Gurkin attended Girls' State in Greensboro, and now they return each summer as directors.

Word has been received that Dorothy Emery has to take shorthand at a rate of 1,000 words a minute in order to take notes of Mr. Robert Sheppard, who is composing a book called MY IDEAS ON ECONOMICS AND SOCIOLOGY.

Betty Ann Wynn, who so diligently worded with the Student Body at W.H.S., has been elevated to the post of Secretary of the U. N.

Beginning her career as a part-time assistant, Patsy Adkins has now progressed to the ownership of Adkins' Drugstore.

A record amount of soil has been turned over by Glenn Taylor to Stonie Woolard, head of the Soil Conservation Program.

Three members of the '60 graduating class of Washington High School were drawn together when Russell Knowles, member of the Los Angeles ball team, was greeted at the plane by pilot, "Pee Wee" Nobles and stewardess, Linda Jarvis.

Preparing to model the latest Shelby Slade creation in a Paris fashion show is Miss Janet Copeland, aided by hair stylist, Doris Nelson.

Working side by side, Joe Mason and Jim Peck performed one of the most delicate brain operations in the history of medicine.

Meteorologist Demsie Grimes predicts snow blizzards for the eastern coast over television station PSTN, owned by Pete Holland.

Carolyn Asby's and Shirley Bright's plans of teaching business crashed when members of the opposite sex intervened.

Mitchell Whitley and Robert Bridgeman, owners of the Greyhound Bus Company, are giving Billy Joe Arnold and Charles Berry, owners of the Trailway Bus Company, some stiff competition.

Three fellow classmates, Kent Buckman, Sammy Leggett, and Nickie Rawls, with combined efforts, formed a chain of department stores throughout the United States.

David Barton won the Stock Car race in Los Angeles and on hand to congratulate him were Skipper Hudson, designer of the car, and Nelson Sheppard, owner of the race track.

Anna Crump Alligood is winner of the National Study Scholarship, which allows 500 hours in which she may study each month.

Myrtle Roberson saved U.S. embarrassment when she solved the robbery of $2,000,000 from Larry Windley, Ambassador to England.

Bobby Murphrey and Brexel Smith, with their dance band, return to W.H.S. to perform for the gathering of the alumni of 1960.

Hattie Heartbreak, the former Wanda Aldridge, now has a "lonely hearts" column in the "Washington Daily News."

Otis Deaver is shown in a vigorous practice session with his famous "Prissy Prancers," composed of Dorothy Woolard, Phyllis Warner, Dottie Warren, Kathy Salle', Nell Bowen, and Patricia Alligood.

Last Will an

We, the Senior Class of 1959-60 of the city of Washington, county of Beaufort, and state of North Carolina, being of sound and steady minds and memories, do hereby make, publish, and declare this to be our last will and testament, making void any wills made previously.

Article I. We, the Seniors of 1960, leave our few senior privileges to the rising Senior Class. They are as follows:

1. Senior Trip
2. Kid's Day
3. Being first to lunch
4. Coming into the building before first bell
5. Reserved seats in the lunchroom
6. Reserved seats in chapel
7. Coming upstairs during lunch

Article II. To the Sophomore Class we leave our superiority.

Article III. To the Freshmen, we leave an apology for the way we have treated you.

Article IV. To the Superintendent, Principal, and Faculty, we leave -

Article V. To dear old W. H. S. we leave all forgotten wads of chewing gum, crumpled love notes, cigarette butts, and engraving on wooden structures.

Article VI. These personal belongings, though regretfully left, are to be divided by our executors with individuals of our own choosing:

1. The dancing ability of Tommy White and Linda Jarvis is left to Bobby Roberson and Sylvia Smith.
2. Janet Copeland, Vada Whitehurst, and Judy Wood leave their feminine ways to Joyce Keech, Geraldine Perry, Vickie Jarvis, Carol Midgette, and Edna Alligood.
3. Sylvia Tripp leaves her originality to Casandra Drake and Glenda Day.
4. Roger Woolard leaves his empty gas tank to Tommy Boyd and Faye Mobley.
5. Sandra Waters and Bob Isenhour leave their neatness in appearance to Eli Saleeby and Pat Jefferson.
6. To Jay Woolard is left that all-too-honest look of Ted Hall.
7. Alma Hill leaves her bright outlook on life to Barbara Bradshaw, Phyllis Bright, Carolyn Dixon, Barbara Jefferson, Linda Frances, and Barbara Latham.
8. Martha Williams leaves her ability to be the laziest to Gwen Harrell, Brenda Jefferson, and Betty Lou Elks.
9. Glenn Taylor leaves his muscles to Jimmy Manning.
10. The good looks of Anna Crump Alligood and Skipper Hudson are left to Mary Ella Thompson and Eugene Swindell.
11. Mitchell Whitley leaves his school bus to any careful-driving Junior.
12. E. T. Stanley and Charles Berry leave their "Wine, Women, and Song" to Coy Fulcher and Mike Asby.

"Jo" Roberson
By: Bernie Collins

Testament

13. Frances Tankard wants Josephine Tankard to have her sweet disposition.
14. Yvonne Carney, Judy Cameron, and Jim Peck will their "Big Blue Eyes" to Betsy Odom, Edward Leggett, and Brenda Murray.
15. Dottie Warren leaves the peacefulness of no confusion to Dottie Warren.
16. Ray Winstead, Bobby Latham, Thomas Warren leave their deep silences, if any, to Charles Kling and Harold Sawyer.
17. Butch Ferguson leaves his freckles to be evenly distributed between Carter Leary, Barbara Thomas, and Marjorie Smith.
18. Brenda Woolard leaves her artistic talent to Tommy Jackson.
19. Ann Mangum leaves her brain for the furtherance of Science?
20. Jane Davenport, Dot Emery, Barbara Duke, and Patsy Peele will their conservative ways to Linda Bowman, Carolyn Snider, Amelia Beacham, Ruby Tyson, Hazel Buck, and Phyllis Langley.
21. Frankie Kugler and Janet Hamilton leave their fun and being the "life of a party" to Sue Beckham and Sue Webster.
22. A. J. Evans leaves his peachy complexion to Richard Masters.
23. To Don Moore is left the cute smile of Pete Holland.
24. Stonie Woolard leaves the task of getting a diploma to Wayne Jefferson, James Lilley, and Edgar Jackson.
25. Phyllis O'Neal, Shirley Goodwin, and Doris Nelson leave their "three-day crash diets" to Martha Civils.
26. Ronnie Richardson and Russell Knowles leave their ability to "hot rod" to D. S. Swain and George Nobles.
27. Wanda Aldridge and Steve Bowen leave their "witty ways" to Billy Francis and Barbara Alligood.

28. Swindell Cratch, Sammy Leggett, and Donald Boyd leave their "lunch-time Pepsi Colas" to Ben Pollard and Russell Woolard.
29. The athletic ability of Adrian Waters and Judy Tyer is left to Kent Denton and Anna Kay Woolard.
30. To Marie Edwards, Elsie Hodges, Faye O'Neal and Pat Dixon are left the "understanding ways" of Viva Alligood, Shirley Bright, Jo Ann Baker, and Amelia Worrell.
31. David Barton leaves his "loud mouth" to Jimmy Sutton.
32. Pat Evans leaves her blush to Blake Nicholson and Elaine Nance.
33. Kent Buckman, Otis Deaver, and Troy Campbell leave the hope of graduating to Ted Day, Ellis Daniels, Charles Parker, Orion Peevy, and Bobby Womble.
34. The Senior Class leaves two pounds of hot dogs for I. B. Paul.
35. The "youthful beauty" of Ann Shade is to be distributed fairly among Betsy Patrick, Christine Haddock, and Frances Cole.
36. Kenneth Cox leaves his hard labor at W. H. S. to Grover Sawyer, Wade Davenport, and Jimmy Griffin.
37. Jane Carraway and Nickie Rawls leave their friendliness to Robin Roberson, Bill Horton, and Lou Wolfe
38. Joan Gurkin and Demsie Grimes leave their studious ways to Mary Lou Parker and George Whitehurst.

39. Linda Chesson leaves the dust on her car to Becky Lennon hoping for a cleaning job.
40. Rex Wheatley leaves!!
41. Anne Marshburn and Hugh Sterling leave their considerate ways to Butch Howell and Sue Wolfe.
42. Bobby Sheppard, James Lawrence Alligood, and Dalmer Dixon leave the honor and dignity of being a senior to the following: Larry Pollard, Mitchell Whichard, Lynwood Woolard, and Clifton Brooks.

43. Phyllis Warner leaves her ability to get a diamond to Nancy Hull.
44. Jo Ann Smith and Alfred Lamm leave their cheerful ways to Brenda Warren, Lem Wallace, and Archie Woolard.
45. Oden Latham leaves his "special" parking place to Terry Baker and Henry Wallace.
46. Annetta Jennette and Larry Windley leave their execellent taste in clothes to Judy Gautier and Wooly Modlin.
47. Patsy Heath, Shelby Slade, Lois Buck, and Betty Coward leave their places in the commercial department to Ethel Asby, Glenda Boyd, Priscilla Tice, Elizabeth Waters, and Marjorie Tetterton.

48. To Ravonda Ambrose and Drew Taylor is left the height of Cecil Cherry and Betty Ann Wynn.
49. Dorothy Woolard leaves her talent for winning arguments to Sandra Stalls.
50. Hassell Warren and Nelson Sheppard will their "sturdy frames" to Charlie Bowers, Billy Weatherly, and Guy Whitaker.
51. Roy Johnson leaves his intelligence to be distributed evenly among the members of the Junior Class.
52. Dorothy Saleeby's cute smile is left to Bobbie Cratch, Libby Swain, and Virginia Ireland.
53. The Senior Class leaves a volume of Webster's Dictionary for Nicky McKinley to read in his spare time.
54. Tommy Edwards, Phillip Alligood, "Pee Wee" Nobles, and Troy Lane leave Barbara Boyd, Hilda Alligood, Peggy Jackson, and Nancy Adkins the thought of walking the halls alone.
55. Brexel Smith and Betty Tetterton leave their places in the band to Ronald Alligood and Bobby Ray Boyd.
56. Robert Bridgeman leave his few valuable study habits to Gene Campbell, Terry Smith, Fred Conner, and Bobby Clark.
57. Jerry Paul leaves his energy to be distributed among the members of the Junior Class.
58. Lynette Jefferson, Joe Mason, Bobby Murphy, and Genevieve Winstead leave their straight A's to Bill Eason, Katherine Hodges, Clarice Mason, and Peggy Sheppard.
59. Gene Tuten leaves his thoughtfulness to Emmy Rogers and Peggy Sheppard.
60. John Taylor, John Boyd, and H. C. Smith will their ability to have a good time to Tommy Jefferson, Simon Smith, Melvin Woolard, and John Lee Cherry.

61. Diane Spettigue leaves Stephen Metts.
62. Nell Bowen, Patsy Adkins, and Patricia Alligood will their "smooth ways" to Katherine Phelps, Brenda Jones, and Faye Waters.
63. Johnny Swindell leaves his friendly "hello" to Ginger Taylor, John Schmitt, and Hardy Ray Corey.
64. Gene Edwards, Larry Hodges, and Jimmy Hodges leave their ability to come to class late to Stan Paszt, Bobby Haddock, and Carl Jones.
65. Skipper Duke leaves his ability to be best-all-around to Mary Tankard.
66. Katherine Johnson, Pat Thompson, and Bobby Jackson leave their quiet ways to Mary Beddard.
67. Carolyn Swain and Geneva Woolard will their vivacious giggles to Dolores Upton, Diane Woolard, Elaine Lupton, and especially to Steve Alligood.
68. To Sam Grimes and Lamar Swain is left the leadership ability of Billie Pittman and Kathie Salle .
69. Alene Jackson leaves her ability to sew to Frances Dudley.
70. To Janet Rhem are left the flirtatious ways of Frances Shade.
71. Mike Willis and Carol Adams will their personalities to Bill Andrew and Jeanette Attmore.
72. Mary Long Daniel leaves her hidden talents - try to find them.
73. Myrtle Roberson and Elaine Coyle leave their ability to "catch a drag" to Tommy Scott and Marie Swindell.
74. Iris Tetterton, Carolyn Asby, and Icelean Waters will their "gift of gab" to Sandra Freeman and Joe Rogers.
75. Billy Joe Arnold leaves his deep love of school to Charles McCollum, Carolyn Parrot, and Ianie Boyd.

76. James Braddy leaves his graceful walk to Telfair Windley.
77. Last but not least, we, Mamie Josephine Roberson and Jesse Burnette Collins, the Class Testators of 1959-60 leave the job of writing next year's will to some unsuspecting suckers.

Signed:
"JO" ROBERSON
BERNIE COLLINS

Witnesses:
SKIPPER DUKE
JERRY PAUL
REX WHEATLEY

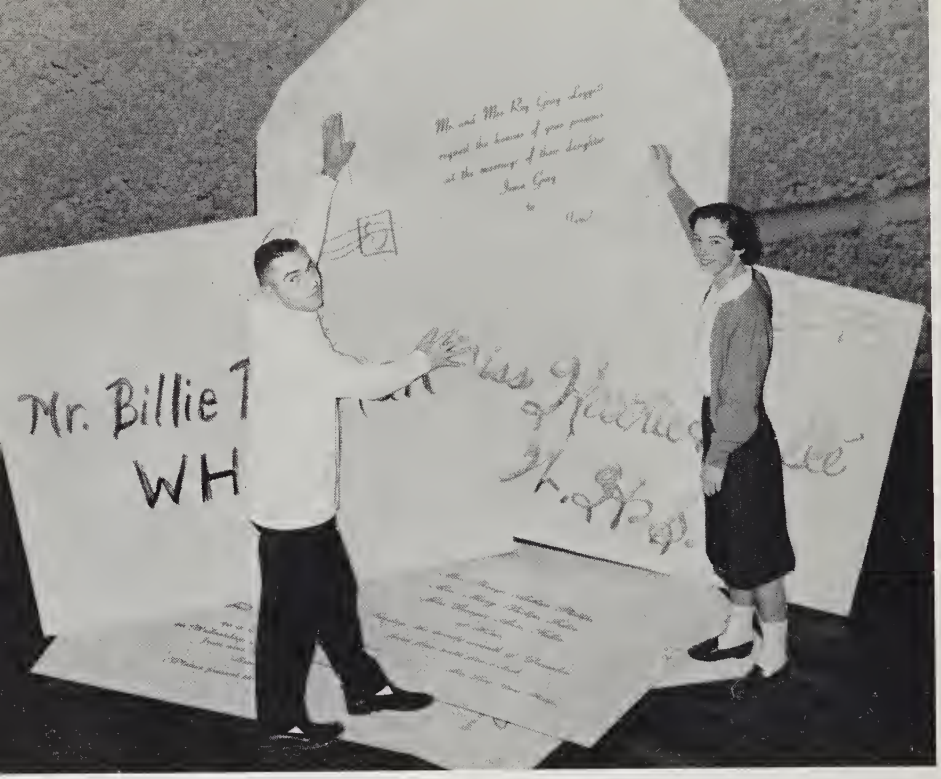

Most Popular

KATHIE SALLE'
BILLIE PITTMAN

Senior Superlatives

Most Original

SYLVIA TRIPP
STEVE BOWEN

Friendliest

JANE CARRAWAY
NICKIE RAWLS

Senior Superlatives

Most Talented

JO ROBERSON
BOBBY MURPHY

Best Personalities

CAROL ADAMS
MIKE WILLIS

Senior Superlatives

Biggest Flirts

PHYLLIS WARNER
ODEN LATHAM

Best Dancers

LINDA JARVIS
TOMMY WHITE

Senior Superlatives

Cutest

KATHIE SALLE
SKIPPER HUDSON

Most Likely to Succeed

LYNETTE JEFFERSON
JOE MASON

Senior Superlatives

Most Studious

JOAN GURKIN
JOE MASON

Best Looking

ANNA CRUMP ALLIGOOD
SKIPPER HUDSON

Senior Superlatives

Neatest in Appearance

SANDRA WATERS
BOB ISENHOUR

Wittiest

WANDA ALDRIDGE
STEVE BOWEN

Senior Superlatives

Most Talkative

ANN MANGUM
PHILLIP ALLIGOOD

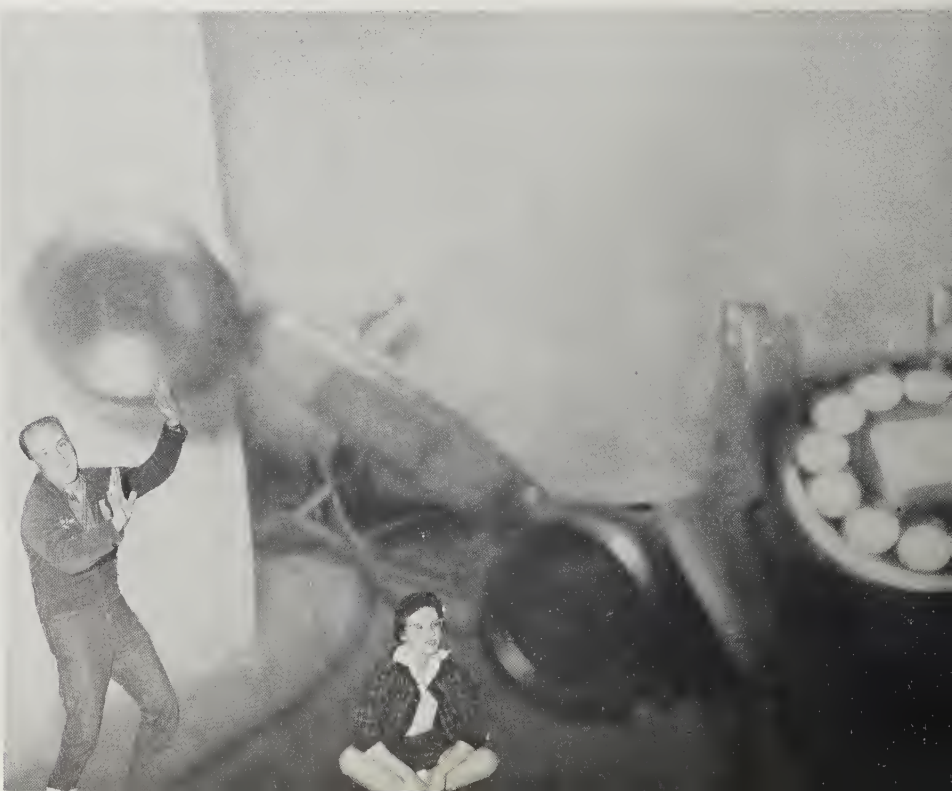

Best Sports

DOTTIE WARREN
ADRIAN WARTERS

Senior Superlatives

Laziest

MARTHA ANN WILLIAMS
JERRY PAUL

Best All-Around

CAROL ADAMS
BILLIE PITTMAN

Senior Superlatives

Most Athletic

DOTTIE WARREN
ADRIAN WATERS

Marshals

LYNETTE JEFFERSON
Chief

JOE MASON

ANNETTA JENNETTE

FRANKIE KUGLER

CAROL ADAMS

DOTTIE WARREN

BOBBY MURPHREY

ANNE MARSHBURN

GENEVIEVE WINSTEAD

JOAN GURKIN

ANNA ALLIGOOD

We'll Always Remember . . .

Our Junior-Senior

That night the "Old South" was all around us. This is the calm before the storm.

Was the "Greatest"!

Homecoming at W.H.S.

The best one of all!

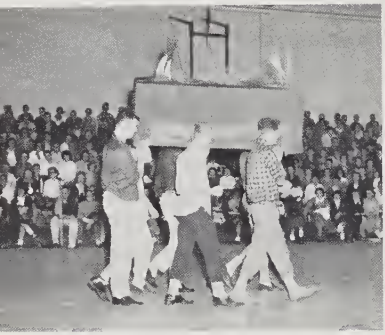

The pep rally set the mood.

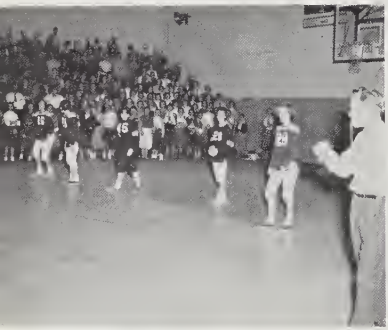

That morning everyone got ready for the big day that the cheerleaders had planned for homecoming!

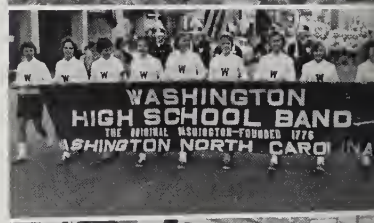

There were many, many spectaculars in the parade!

The main attractions of the day were the crowning of our Homecoming Queen, Miss Judy Wood; the selection of Mr. and Miss School Spirit, Miss Mary Tankard and Mr. Sammy Jones; and of course the football game!

Activities

POINTS COMMITTEE

L. Jefferson
G. Upton
D. Stowe
M. Stoltz
C. Cherry
G. Nobles

OFFIC

Billie Pittman - - - - - -
Bill Eason - - - - - - - -
Betty Ann Wynn - - - - -
Bobby Murphrey - - - - -
Miss Myrtie Cooper - - -

DANCE COMMITTEE approves posters made by PUBLICITY COMMITTEE; BULLETIN BOARD COMMITTEE posts them. B. Horton, P. Evans, N. Daw, B. Picard, C. Adams, S. Stalls, G. Winstead, S. Grimes, J. Tyer, A. Woolard, J. Smith, T. Boyd, J. Carraway.

Student

FINANCE COMMITTEE
C. Midyette, E. Lamm, B. Eason, D. Grimes, M. Willis. NOT PICTURED: B. Moore, J. Alligood.

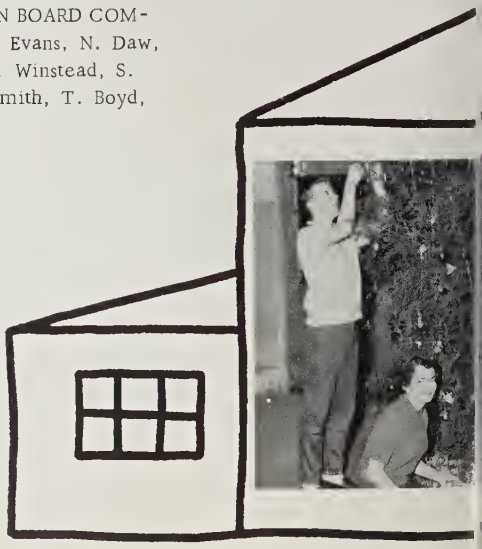

HOUSE
P. Moore, S. Tripp, NOT PICTURED: M.

ERS

- - - - - - - - - President
- - - - - - Vice President
- - - - - - - - Secretary
- - - - - - - - Treasurer
- - - - - - - - - - Advisor

ELECTIONS COMMITTEE
J. Gurkin, B. Wynn, B. Roberson, B. Cherry, S. Cox, S. Duke.

Council

ASSEMBLY COMMITTEE
Ted Day "acts" as chairman while other committee members: Tommy Edwards, Nelda Winstead, and Patsy Adkins listen attentively. NOT PICTURED: Harry Mangum.

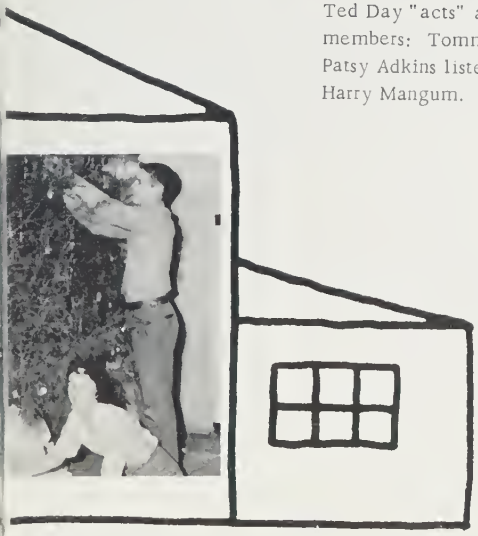

COMMITTEE
G. Winfield, J. Hamilton
Harrington

DRINK COMMITTEE
L. Bowman, B. Murphrey,
R. Hale, R. Bullock

Beta Club

MRS. FORD WORTHY
Advisor

The Beta Club consists of students of outstanding Character, Leadership, and Achievement. This year the Beta Club and the newly-formed National Honor Society merged into one group, separate in organization, yet united in purpose.

Roll o

Carol Adams
Patsy Adkins
Anna Alligood
Jo Ann Baker
Nell Bowen
Jane Carraway
Betty Coward
Skipper Duke
Patricia Evans
Joan Grrkin
Lynette Jefferson
Annetta Jennette
Katherine Johnson
Russell Knowles
Frankie Kugler
Ann Marshburn
Joe Mason
Bobby Murphrey
Billy Pittman
Myrtle Roberson
Bobby Sheppard
Shelby Slade
Diane Spettigue
John Taylor
Betty Tetterton
Patsy Thompson
Sylvia Tripp
Judy Tyer
Dottie Warren
Sandra Waters
Vada Whitehurst
Martha Williams
Larry Windley
Genevieve Winstead
Ray Winstead
Brenda Woolard
Geneva Woolard
Roger Woolard
Betty Ann Wynn
Patricia Alligood

National Honor Society

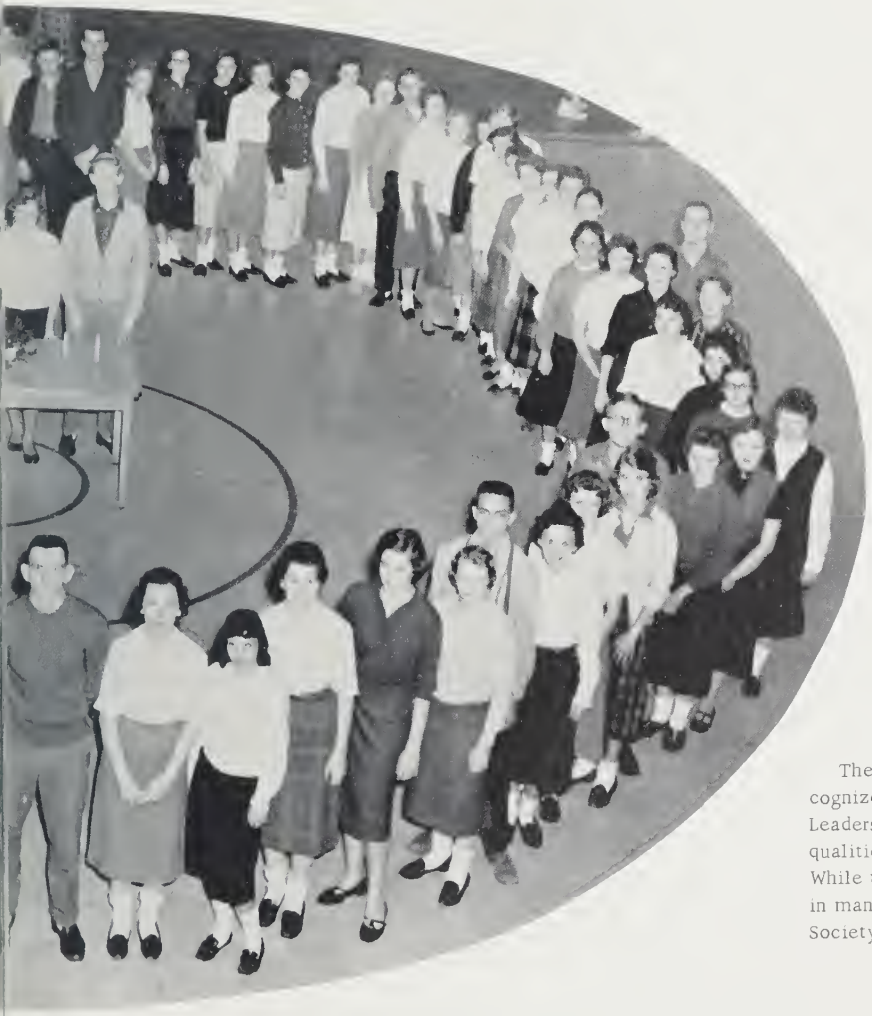

LYNETTE JEFFERSON
President

The National Honor Society recognizes Character, Scholarship, Leadership, and Service as cardinal qualities worthy of encouragement. While the Beta Club is recognized in many states, the National Honor Society is national in scope.

Honor

Edna Alligood
Hilda Alligood
Ravonda Ambrose
Tommy Boyd
Bobbie Cratch
Glenda Day
Kent Denton
Patricia Dixon
Casandra Drake
Frances Dudley
Bill Eason
Judy Gautier
Sam Grimes
Christine Haddock
Katherine Hodges
Peggy Jackson
Barbara Jefferson
Pat Jefferson
Brenda Jones
Charles Kling
Clarise Mason
Mary Lou Parker
Carolyn Parrot
Betsy Patrick
Geraldine Perry
Harold Sawyer
Peggy Sheppard
Nancy Singleton
Sylvia Smith
Lamar Swain
Josephine Tankard
Mary Tankard
Drew Taylor
Barbara Thomas
Mary Ella Thompson
Dolores Upton
Billy Weatherly
Sue Webster
Sue Wolfe
Anna Kay Woolard

Staff

EDITOR-IN-CHIEF
Carol Adams

ASSISTANT EDITOR
Diane Spettigue

Photographer - Joe Mason
Business Manager - - - - - - - - - - - - - - - - Betty Wynne
Assistant Business Manager - - - - - - - - - - - - - Judy Tyer
Advertising Managers - - - - - - - - - - - - Patricia Alligood
Bobby Murphrey
Picture Editor - - - - - - - - - - - - - - - - Annetta Jennette
Subscription Managers - - - - - - - - - - - - - Jane Carraway
Billie Pittman
Subscription Staff - - - - - - - - - - - - - - - Betty Tetterton
Russell Knowles, Skipper Duke
Patsy Thompson, Ray Winstead
Secretarial Staff - - - - - - - - Betty Coward, Shelby Slade
Vada Whitehurst
Feature Editor - - - - - - - - - - - - - - - - - Frankie Kugler
Snapshot Editor - - - - - - - - - - - - - - - - Brenda Woolard
Art Editor - - - - - - - - - - - - - - - - - - Anne Marshburn
Faculty Editor - - - - - - - - - - - - - Martha Ann Williams
Literary Editors - - - - - - - - Sylvia Tripp, Sandra Waters
Sports Editors - - - - - - - - - - John Taylor, Larry Windley
Organizations Editors - - - - - - - - - - - - - - Dottie Warren
Nell Bowen
Senior Editors - - - - - - - - - - - - - - Anna Crump Alligood
Joan Gurkin
Junior Editor - - - - - - - - - - - - - - - - - - Bobby Sheppard
Sophomore Editor - - - - - - - - - - - - - - - Myrtle Roberson
Freshman Editor - - - - - - - - - - - - - - - - Roger Woolard
Junior High Editors - - - - - - - - - - - - - - Geneva Woolard
Katherine Johnson

Paper Staff Sets New Work Record

The PAMLICOAN Staff has set a new work record this year. By having the papers printed at the DAILY NEWS office, the staff has had to have more and more articles to fill the bigger paper. Now everyone knows how hard it is to write an article himself, but the staff says that it's even harder to get other people to write them.

Many nightlights have burned at the school while our diligent papermen have worked to fill up empty space. But of course, this isn't their only problem. Headlines are probably the next biggest trouble. It seems awfully hard to get "Ruts Run Around the Grill" in only a seven-space line. As a matter of fact, it is impossible; so someone's ingenious idea has to be all changed to fit in the little space. With so many problems, it seems hard to believe that the staff can get out a paper on time, but they always do - and this is quite a record!

More Money; Better Papers

Mary Long Daniel surely needs some help with all those papers, but Martha Ann Williams, the other circulation manager, is no where in sight. There have been so many demands for the PAMLICOAN that the Advertising Manager Robin Roberson, and her staff, Ann Mangum, Gwenn Harrell, and Sue Beckham, have been kept very busy selling enough ads to pay for all the papers printed. Many people think that the dimes they pay to Mary Long and Martha Ann take care of the printing bill, but it is the support of our merchants which helps out so much. After all, more money makes better papers.

The Pamlicoan

Official Paper of Washington High School
Washington, N. C.

ADVISOR
Mrs. Virginia Ayscue

Editor-in-Chief - Patricia Evans
Assistant and Managing Editor - Lamar Swain
Make-up Editor - Carol Adams
News Editor - Joan Gurkin
Sports Editor - Billie Pittman
Assistant Sports Editor - Bill Eason
Humor Editor - Sylvia Tripp
Feature Editor - Annetta Jennette
Business Manager - Kathie Salle
Advertising Manager - Robin Roberson
Art Editor - Frankie Kugler
Assistant Art Editor - "Jo" Roberson
Photographers - Joe Mason and Butch Howell
Circulation Managers - - - - - - - - - - - - - Mary Long Daniel, Martha Williams
Exchange Editor - Katherine Hodges
Club Reporter - Genevieve Winstead
Staff Writers - - - - - - - - - - - - - - - - - - - Mary Tankard, Anna C. Alligood
Anne Marshburn, Wanda Aldridge
Frances Tankard, Phyllis Warner
Sports Staff - - - - - - - - - - - - - - - Skipper Duke, Kent Denton, Tommy Boyd
Jerry Paul
Advertising Staff - - - - - - - - - - - - Sue Beckham, Gwen Harrell, Ann Mangum
Typists - Janet Copeland, Icelean Waters
Shirley Bright
Advisor - Mrs. Virginia Ayscue

Lamar Swain, Assistant Editor, and Pat Evans, Editor, complete the last minute rush at the DAILY NEWS office.

Journalism Club

OTHER MEMBERS

Baker, Banks, Cox, Davenport, Drake, Everson, Flowers, Garris, Hamilton, Harris, Hill, Jackson, Johnson, Kinsey, Moss, Miller, Nicholson, Peevy, Rodman, Rogers, Rumley, Spain, Swain, Taylor, Tetterton, Windley, Woolard, Worrell, Worsley, Boyd.

Junior Student Council

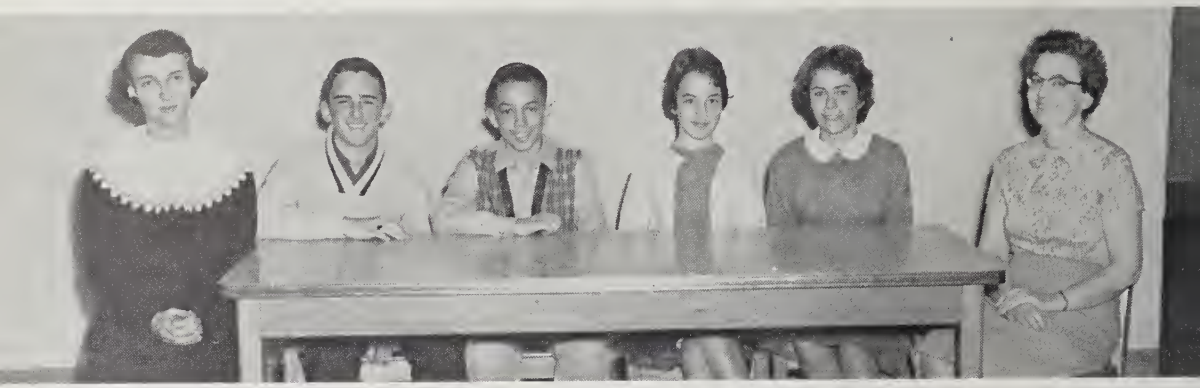

Advisors: Mrs. Perkins, Mrs. Latham; President, Jimmy Leach; Vice President, Don Eason; Secretary, Patsy Latham; Treasurer, Jeanie Veasey.

MEMBERS

Roberson
Tunstall
Talley
Woolard
Buck
Snider
Smith
McCarver
McCarver
Haddock
Lamm
Walker
Kolacz
Woolard
Rogers
Staley
Cox
Sawyer

OFFICERS: Kathie Salle, Secretary; Janet Hamilton, Treasurer; Blake Nicholson, Scrapbook Chairman; Frankie Kugler, Vice President; Kent Denton, Devotional Chairman; Jane Carraway, President.

Spanish Club

MRS. J. V. LARKIN, Advisor

BLAKE NICHOLSON
Scrapbook Chairman

J. Peck, F. Kugler, R. Knowles, P. Adkins, D. Grimes, A. Mangum, K. Salle, L. Windley, B. Murphrey, J. Wood, B. Tetterton, J. Baker, J. Carraway, B. Smith, J. Hamilton, L. Alligood, J. Hodges, P. Thompson, K. Johnson, P. Evans, N. Bowen, L. Jefferson, C. Cherry, B. Pittman, G. Tuten, T. Hall, J. Mason.

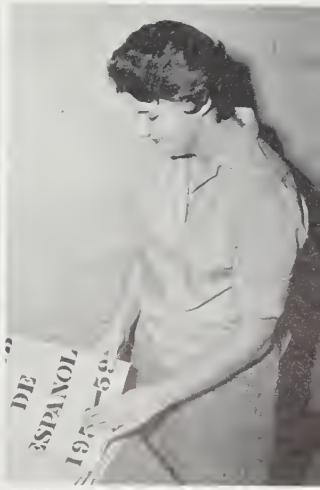

Andrew, Wallace, Baker, Francis, Boyd, Roberson, Tankard, Webster, Jefferson, Woolard, Smith, Ambrose, Day, Wolfe, Eason, Sawyer, Swain, Thompson, Lennon, Dudley, Hodges, Harrell, Roberson, Wolfe, Taylor, Sheppard, Woolard, Parrott, Jones, Cratch, Alligood, Davenport, Taylor, Masters, Paul, Weatherly, Bowers, Kling, Swain, Mason, Stalls, Boyd, Beddard, Tankard, Rogers, Modlin, Nance, Jackson, McCotter, Day, McKinley, Grimes, Alligood, Whitehurst, Sawyer.

PRESIDENT
Grey Winfield

VICE PRESIDENT
Billy Bullock

SECRETARY
Joe Leggett

TREASURER
Sara Moss

Latin Club

CHAPLAIN
Patricia Rumley

SERGEANT-AT-ARMS
Troy Boyd

ED. OF L. C. BULLETIN
Anne Kornegay

ADVISOR
Mrs. Jack Harris

Billy Alligood
Miriam Alligood
Betty Lou Baker
Larry Baker
Alan Boyer
Franklin Boyd
Troy Boyd
Billy Bullock
Bill Burgess
Joann Bullock
Ann Cherry
Patsy Challis
Alvin Chesson
Charlie Congleton
Dawn Cothern
Elizabeth Daniels
Gil Davis
Frances Daw
Hilda Dixon
Judy Dixon
Judy Dudley
Helen Everson
Glenda Edwards
Judy Flowers
Bobby Fowle
Becky Griffin
Churchill Grimes
Jo Ann Hardison
Gene Harrington
Melva Harris
Vernon Harris
Jimmy Harrison
Missy Harrington
Irish Heath
Diana Ireland
Billy Jarman
Larry Jackson
Margaret Jackson
Anne Kornegay
Peggy Kling
Barbara Lancaster
Pat Lurvey
Ernest Larkin
Beth Leach
Joe Leggett
Billy Long
Danny Mayo
Ronald Mizzelle
Mary Fisher Moore
Sara Moss
Faye Osborne
William Paramore
Annette Paramore
Floyd Parrott
Raymond Perry
Allen Ramsey
Bee Rhodes
Eleanor Rodman
Nancy Roebuck
Patricia Rumley
Sandra Smithwick
Linda Spain
Paula Stoltz
Donna Stowe
Ann Swain
Mary Lee Talley
Beth Taylor
Jim Taylor
Augusta Tetterton
Sue Anna Thompson
Ed Walker
Leslie Wallace
Sylvia Warren
Jean Mary Waterhouse
Carol Jean Waters
Ann Tayloe Wilson
Chuck Wright
Billy Weatherly
Grey Winfield
Lydia Worsely
Mrs. Jack Harris

Future Homemakers of America

M. Alligood, B. Baker, S. Bateman, B. Boyd, J. Bullock, A. Cherry, D. Cothern, M. Crisp, H. Crummy, E. Daniels, E. Davenport, F. Daw, G. Edwards, M. Edwards, B. Evette, E. Hodges, J. Hodges, J. Hardison, A. Hill, M. Jackson

L. Jones, E. Lamm, B. Leach, M. Leggette, M. Myers, P. Oliver, D. Owens, A. Parramore, A. Paul, P. Peele, J. Rhem, B. Rhodes, A. Roberson, C. Roberson, E. Rogers, N. Roebuck, E. Sawyer, L. Sawyer, P. Sears, M. Scott

J. Singleton, S. Smithwick, D. Stowe, B. Sutton, M. Tally, A. Tetterton, I. Tetterton, L. Tetterton, S. Thompson, J. Tyer, J. Tyer, D. Warren, J. Waterhouse, C. Waters, L. Watford, S. Whitley, A. Wilson, G. Winstead, B. Woolard, G. Woolard, A. Worrell

PRESIDENT
Judy Tyer

VICE PRESIDENT
Donna Stowe

SECRETARY
Barbara Boyd

TREASURER
Ann Roberson

ADVISOR
Miss Ann Lassiter

ADVISOR
Mrs. Ballard

PARLIAMENTARIAN
Emmy Rogers

REPORTER
Genevieve Winstead

HISTORIAN
Iris Tetterton

SONG LEADER
Janet Rhem

Future Teachers' Association

Patsy Adkins
Wanda Aldridge
Hilda Alligood
Jane Alligood
Patricia Alligood
Rita Gail Alligood
Ravonda Ambrose
Joanne Baker
Peggy Banks
Sue Beckham
Nell Bowen
Barbara Boyd
Yvonne Carney
Linda Chesson
Betty Cox
Tootsie Cox
Lois Cutler
Jane Davenport
Glenda Day
Patricia Evans
Judy Flowers
Ann Gabsch
Dianne Garris
Judy Gautier
Joan Gurkin
Janet Hamilton
Gwen Harrell
Judy Heath
Alma Hill
Nancy Hull
Peggy Jackson
Linda Jarvis
Pat Jefferson

Peggy Kling
Anne Kornegay
Pat Lurvey
Ann Mangum
Anne Marshburn
Clarice Mason
Carolyn Miller
Mary Fisher Moore
Sara Moss
Blake Nicholson
Tomarie Peevy
Jo Roberson
Emmy Rogers
Peggy Sheppard
Nancy Singleton
Jo Ann Smith
Linda Spain
Sandra Stalls
Carolyn Swain
Josephine Tankard
Ginger Taylor
Mary Ella Thompson
Judy Tyer
Sue Webster
Alice Williams
Lou Wolfe
Sue Wolfe
Anna Kay Woolard
Lydia Worsley
Betty Ann Wynne
Paula Stoltz

OFFICERS: Jane Carraway, President; Miss Ruamie Squires, Advisor; Frances Dudley, Vice President; Sandra Waters, Secretary; Lamar Swain, Treasurer; Katherine Hodges, Chaplain; Mary Tankard, Social Director; start their careers early.

All year members of the Future Teachers Association assist elementary teachers. Through this experience, they gain knowledge, confidence, leadership ability, and understanding of children.

Future Farmers of America

These F.F.A. boys are laying forms to pour concrete for a paved walk.

OFFICERS:
PRESIDENT - Tommy Edwards
VICE PRESIDENT - Stonie Woolard
SECRETARY - Phillip Alligood
TREASURER - Billy Joe Arnold
REPORTER - Hassell Warren
SENTINEL - Jimmie Manning
ADVISOR - J. M. Worrell

Use of the radial saw is also taught to the F.F.A. boys.

A great asset to the F.F.A. boys is their advisor, Mr. J. M. Worrell.

F.F.A. boys are also taught to test the soil.

Radio Club

Pete Holland, John Taylor, John Boyd, Carter Leary, Mike Asby, James Braddy.
NOT PICTURED: Joe Mason, Billy McCotter.

Tri-Hi-Y

OFFICERS:
PRESIDENT: Barbara Picard
VICE PRESIDENT: Margaret Jackson
SECRETARY-TREASURER: Donna Stowe
CHAPLAIN: Judy Singleton
SERGEANT-AT-ARMS: Linda Spain
ADVISOR: Mrs. Hully Ballard

PURPOSE:
To create, maintain, and extend throughout the home, school, and community high standards of Christian character.

Whitaker, Rodman, Paul, Warner, Woolard, Jones, Crisp, Sawyer, Warren, Tyer, Sawyer, Woolard, Tyer, Winstead, Alligood, Kling, Kornegay, Swain, Cox, Sutton, Osborne, Baker, Taylor, Taylor, Cutler, Woolard, Rogers, Dudley, Rumley, Moore, Kinsey, Lurvey, Daniels, Leach, Taylor, Smithwick, Talley, Wallace, Banks, Cox, Challis, Harris, Alligood, Williams, Peevy, Dunbar, Cox, Cherry, Heath, Flowers, Garris.

OFFICERS: President, G. Winstead; Advisor, Mrs. S. Talley; Vice President, B. Woolard; Treasurer, D. Warren; Prog. Chm., I. Tetterton; Secretary, G. Woolard.

Commercial Club

ASSISTANT OFFICERS: President, H. Alligood; Advisor, Mrs. T. Glenn; Vice President, C. Haddock; Prog. Chm., P. Sheppard; Secretary, B. Boyd.

Shade, Keech, Hill, Jackson, Jarvis, Everson, Hodges, Jefferson, Boyd, Beddard, Langley, Perry, Hull, Gautier, Parker, Jackson, Lupton, Coward.

GET READY - TYPE!

Langley, Carney, Bright, Tyson, Cameron, Waters, Dixon, Smith, Heath, Odom, Upton, Alligood, Roberson, Thomas, Beddard, Edwards, Midyette.

GET SOMETHING DOWN!

Jarvis, Waters, O'Neal, Whitehurst, Nelson, Tyer, Asby, Davenport, Worrell, Alligood, Adkins, Alligood, Lane, Edwards, Alligood.

MACHINES TODAY!

Nelson

Kugler

Jennette

Day

Daniel

Pickard

Girls' Monogram Club

Bowen

Mangum

PRESIDENT
Dottie Warren

VICE PRESIDENT
Kathie Salle'

SECRETARY
Jean Attmore

Webster

Swain

TREASURER
Judy Tyer

Roberson

Tripp

Wolfe

Winstead

ADVISOR
Mrs. Cynthia People

Other members of the Boys' Monogram Club: Wallace, Grimes, Baker, Woolard, Leggett, Peevy, Day, Roberson, Parker, Boyd, Denton, Horton, Paul, Sutton, Woolard, Stoltz, and Poore carry Coach Wagner and Coach Sweel.

SENIORS

Cecil Cherry
PRESIDENT

Skipper Hudson
SECRETARY

Otis Deaver
VICE PRESIDENT

Ted Day
TREASURER

Boys' Monogram Club

MEMBERS

Girls' Intramural Basketball

Participants in Girls' Intramural Basketball play on assigned days during the week. The fifty girls choose teams and captains and play team - against - team. They obtain skill, coordination, and sportsmanship.

Mitchell Whitley, Robert Bridgeman, Tommy Edwards, Swindell Cratch, Billy Joe Arnold, Phillip Alligood, Charles Berry, Mitchell Jackson, Sammy Leggett, William Nobles, Dalmer Dixon.

Bus Drivers

T. Windley helps officers: K. Hodges, Historian; M. Tankard, Treasurer; C. Drake, Secretary; apply make-up. NOT PICTURED: A. Lamm, President; M. Roberson, Vice President.

L. Swain, J. Paul, D. Grimes, H. Sterling, A. Mangum, and G. Day set stage for a play.

DeMille Playhouse

Members of the Dramatics Club rehearse for a play. The W. H. S. dramatics class spends the year studying plays and learning the art of acting.

Brexel Smith
VICE PRESIDENT

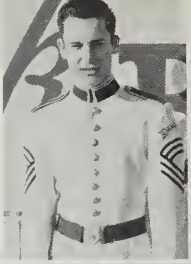

Bobby Murphrey
PRESIDENT

"Pam
Bo

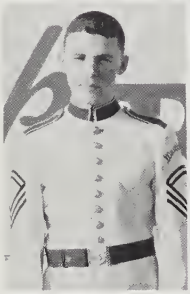

Jim Peck
BUSINESS MANAGER

Ann Marshburn
SECRETARY

Gwenn Harrell
DRUM MAJORETTE

Pack"
nd

Mr. J. V. Larkin
BANDMASTER

Harry Sawyer
PROPERTY MANAGER

Betty Tetterton
QUARTERMASTER

Judy Wood
CHIEF MAJORETTE

Betsy Odom
LIBRARIAN

MAJORETTES: J. Wood, Chief; B. Odom, S. Smith, B. Jones, A. Mangum, D. Upton, L. Chesson, A. Marshburn.

Gwenn Harrell
SOLO TWIRLER

BAND ROSTER

FLUTES
Janie Boyd *
Gail Dunbar
Gwenn Harrell *
Donna Cherry
Ann Mangum *
Emily Mitchell
OBOES
Anne Marshburn *
Betty Cherry
E^b CLARINETS
Judy Wood *
Charlotte Whealton
Terry Tuten
B^b CLARINETS
Carol Feeley *
Doris Owens *
Marie Edwards *
Janice Johnson *
Carolyn Sheppard
Carolyn Swain *
Libby Swain *
Judy Bowen *
Betty Cutler
Lois Cutler
JoAnn Smith *
Betty Tetterton *
Linda Barr
Mary Helen Moore
Ann Clifton
Linda Chesson *
ALTO CLARINET
Glenda Rawles *
BASS CLARINET
Brenda Jones *
CONTRA-BASS CLARINET
Dolores Upton *
ALTO SAXOPHONES
Rusty Whitehurst *
Joffre Fisher *
Patricia Beacham
TENOR SAXOPHONE
Jimmy Spain
BARITONE SAXOPHONE
Sylvia Smith
CORNETS
Ronald Alligood *
Becky Lennon *
Donald Clark
Betsy Odom *
Carl Jackson
Billy Wallace
Mike Moore
Sylvia Taylor *
Mary Anna Ferguson
Georgia Lane
Rufus Whitaker
TRUMPETS
Freddie Harwell
Del Miltenberger *
FRENCH HORNS
James Godfrey *
Jack Smiley *
Mae Alligood
Stuart Thomson
TROMBONES
Jim Peck *
Gene Swanner
Jack McHorney *
Larry Respess *
BARITONE HORN
Brexel Smith *
BASS HORNS
Jimmy Alligood *
Gary Jones
STRING BASS
James Braddy *
PERCUSSION
Bobby Murphrey *
Bobby Boyd *
Harold Sawyer *
Billy Hill
Steve Imke
Charles Alligood
Joe Taylor

* Members of the Symphonic Wind Ensemble.

Concert Band

Symphonic Wind Ensemble

Dance Band

FIRST ROW: Martha C. Feeley, Rusty Whitehurst, Brenda Jones, Joffre Fisher, Anne Marshburn.
SECOND ROW: Bobby Murphrey, Brexel Smith, Jack McHorney, Jimmy Alligood, Jim Peck, Ronald Alligood, Becky Lennon, Betsy Odom, James Braddy.

Choir

FIRST ROW: K. Salle', J. Tyer, C. Adams, M. Myers, N. Adkins, J. Cameron, P. O'Neal, T. Lanier, J. Keech, E. Coyle. SECOND ROW: M. Swindell, P. Langley, A. Alligood, S. Woolard, C. Miller, B. Wynn, B. Jones, J. Hamilton, F. Kugler, M. Williams, J. Roberson, Y. Carney, M. Daniel. THIRD ROW: D. Smith, J. Williams, J. Hardy, T. Jackson, E. Saleeby, D. Miller, T. White, R. Cameron, W. Modlin. FOURTH ROW: G. E. Cooper, O. Latham, H. Wallace, D. Leach, S. Duke, L. Poore, S. Alligood, T. Day, B. Horton, M. Willis, B. Isenhour.

Girls' Glee Club

FIRST ROW: F. Everson, C. Mason, J. Tyer, D. Warren, D. Staley, C. Woolard. SECOND ROW: J. Whitaker, L. Wolfe, C. Bradshaw, L. Woolard, P. Oliver, J. Warner, N. Shade. THIRD ROW: P. Linton, A. Nelson, E. Davenport, A. Roberson, L. Wadford, E. Lupton, M. Crisp. FOURTH ROW: B. Cox, B. Cox, E. Lamm, S. Stalls, H. Crummy, A. Paul, J. Copeland, J. Hodges.

Boys' Glee Club

FIRST ROW: D. Smith, D. Oliver, B. Murphrey, R. Cameron, E. Saleeby, W. Modlin, P. Sterling, T. White, W. Nobles. SECOND ROW: J. Williams, O. Latham, A. Eborn, G. Sawyer, T. Jackson, B. Jarman, D. Miller, B. Eason, B. Isenhour, B. Roberson. THIRD ROW: G. E. Cooper, J. Hardy, H. Wallace, D. Leach, D. Clark, T. Boyd, J. Taylor, B. McCotter, B. Howell, S. Alligood, P. Alligood.

Mixed Chorus

FIRST ROW: C. Mason, J. Tyer, P. Linton, A. Nelson, E. Davenport, A. Roberson, L. Watford, E. Lupton, M. Crisp, D. Warren, D. Staley. SECOND ROW: C. Bradshaw, L. Woolard, B. Cox, B. Cox, E. Lamm, S. Stalls, H. Crumey, A. Paul, J. Copeland, J. Hodges, P. Oliver, J. Warner. THIRD ROW: F. Everson, G. Upton, D. Oliver, P. Nance, T. Ferguson, R. Alligood, S. Leggett, A. Bulifant, D. Jones, C. Woolard, N. Shade. FOURTH ROW: L. Wolfe, J. Whitaker, A. Eborn, L. Congleton, P. Moore, G. Swindell, E. Turner, D. Clark, L. Short, B. Arnold, M. Woolard, M. Alligood, P. Sterling, E. Paszt.

TRIO
Carol Adams, "Jo" Roberson, Elaine Coyle

QUARTET
G. E. Cooper, Henry Wallace, Woolý Modlin, Bob Isenhour.

Officers

GIRLS' GLEE CLUB: E. Lamm, President; D. Warren, Vice President; S. Stalls, Secretary; J. Copeland, Treasurer; L. Woolard, Librarian.

CHORAL DIRECTOR
Mr. Charles Stevens

BOYS' GLEE CLUB: B. Roberson, President; B. Isenhour, Vice President; T. White, Treasurer; B. Murphrey, Secretary.

CHOIR: E. Coyle, Vice President; J. Roberson, Accompanist; A. Alligood, Secretary; J. Hamilton, Librarian; H. Wallace, Property Manager; S. Duke, President; B. Isenhour, Treasurer.

MIXED CHORUS: L. Wolfe, Treasurer; F. Everson, Librarian; A. Roberson, Secretary; L. Short, Property Manager; B. Cox, Vice President; P. Moore, President.

W.H.S. Royalty

KING
Billie Pittman

QUEEN
Kathie Salle

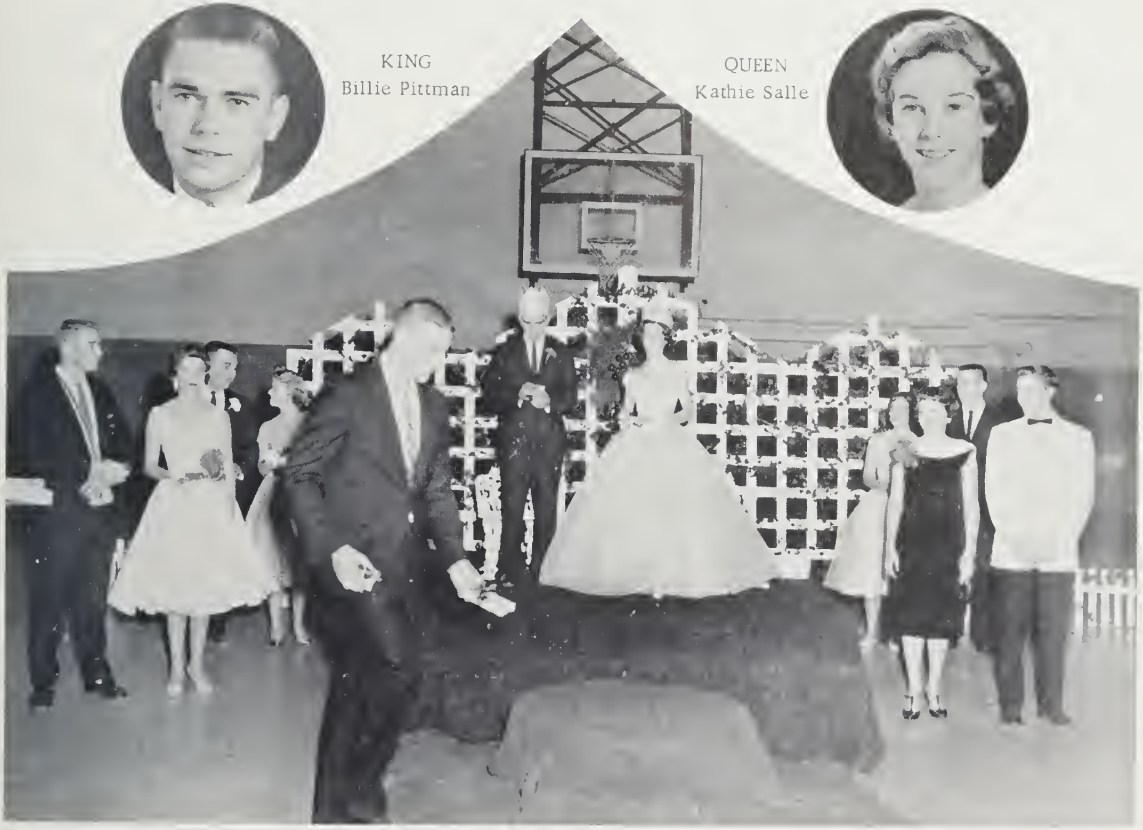

Zoph Potts presents gifts to attendants: Annetta Jennette, Jerry Paul, Lamar Swain, Skipper Duke, Sylvia Tripp, Skipper Hudson, Mary Daniel, and Kent Denton.

KING
Chap
Thompson

QUEEN
Jeannie
Veasey

Allen Boyer presents gifts to King, Queen, and attendants: Randy Johnson, Phyllis Windley, Jimmy Leach, Kay Walker, Morris Snider, and Diane Howell.

Sweet dreams.

Aw, go ahead! It isn't far!

Just Thinking . . .

Back in the good ole' days. . .

O.K., now; one, two, three . . .

W
Athletics

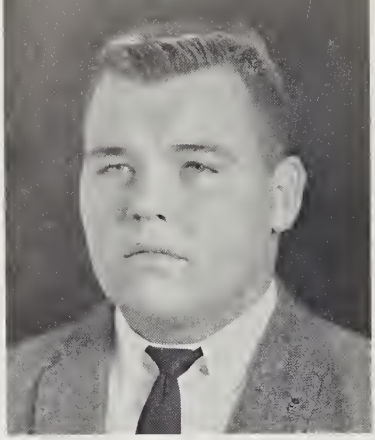

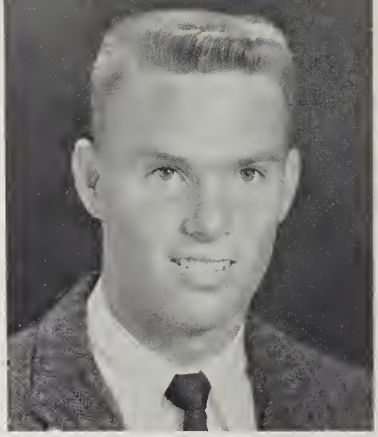

Skipper Duke, Co-Captain, Adrian Waters, Co-Captain and Most Valuable Player

Varsity

Warren, Duke, Paul, Collins, Ferguson, Waters, Deaver, Pittman, Denton, Cherry, Richardson, Rawls. SECOND ROW: Grimes, Day, Sterling, Wallace, Roberson, Sutton, Paul, Leggett, Cameron, Horton, Peevy, White. THIRD ROW: Stoltz, Grimes, Boyd, Leggett, Isenhour, Parker, Winfield, Moore, Woolard, Poore, Swindell, Howell.

MANAGERS of the W. H. S. football team are: Wade Davenport, Freddy Swindell, and Orion Peevy.

Otis Deaver, Jerry Paul, Skipper Duke (All-conference, All Eastern tackle), Cecil Cherry, Ronnie Richardson, Demsie Grimes (Honorable Mention All-Conference Guard), Hugh Sterling, Hassell Warren, Adrian Waters, Tommy White, Bob Isenhour, Billie Pittman, Johnny Swindell, Bernie Collins, Butch Ferguson, Nickie Rawls.

Jerry Paul (All-conference, All Eastern center); Bernie Collins, Line backer; Adrian Waters (All-conference, All Eastern halfback); Otis Deaver (Honorable mention All-conference fullback); Billie Pittman (All-conference halfback).

Football

Jimmy Sutton and Hassell Warren, tackles for the Varsity.

Butch Ferguson (All-conference end); Cecil Cherry (Honorable mention All-conference end); Ronnie Richardson (Honorable mention All-conference end).

Varsity

W.H.S. PAM PACK E
19

Dec.	4	- Goldsboro
Dec.	8	- Edenton
Dec.	11	- Williamston
Dec.	15	- Goldsboro
*Dec.	18	- Greenville
*Jan.	5	- Elizabeth Cit
*Jan.	8	- Kinston
*Jan.	12	- Tarboro
*Jan.	15	- R. Rapids

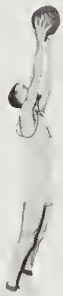

SAM GRIMES

LARRY WINDLEY

KENT DENTON

BILLIE PITTMAN
Co-Captain

BILLY FRANCIS

ALAN BOYER

LINDSAY JONES
Manager

KETBALL SCHEDULE
960

*Jan. 22 - New Bern
*Jan. 26 - Jacksonville
*Jan. 29 - Elizabeth City
*Feb. 2 - R. Rapids
*Feb. 5 - Tarboro
*Feb. 9 - Kinston
*Feb. 12 - Greenville
*Feb. 16 - New Bern
*Feb. 19 - Jacksonville

*Conference Games

Basketball

I. B. PAUL

CECIL CHERRY

RUSSELL KNOWLES
Co-Captain

TOMMY BOYD

BUTCH FERGUSON

RODNEY KNOWLES
Manager

ADRIAN WATERS

Varsity Cheerleaders

DOTTIE WARREN

ROBIN ROBERSON

KATHIE SALLE

GLENDA DAY

LAMAR CRAIG

SYLVIA TRIPP
Chief

SALLY HOMES
Mascot

FRANKIE TUGLER

ANNETTA BENNETTE

SUE WEBSTER

SUE WOLFE

MARY LONG BANDY

Coaches

Choppy hopes the new play will result in a touchdown.

Coach Alligood heads for the baseball diamond.

Bill Sweel and the players discuss secret plans for the coming game with Kinston.

W. H. S. coaches: Alligood, Wagner, and Sweel; get together and look over the sports situation.

Baseball Team

FIRST ROW: White, Baker, Hudson, Roberson, Pittman. SECOND ROW: Peck, Isenhour, Deaver, Holland, Rawls. THIRD ROW: Denton, Boyd, Knowles, Leggett, Ferguson.

Tennis Team

Mr. Charles Stevens and Larry Windley demonstrate tennis techniques as Paul, Taylor, Grimes, Winfield, and Buckman look on. NOT PICTURED: Joe Mason.

Wrestling Team

Paszt, Collins, Smith, Upton, Hall, Godfrey, Everette, McHorney, Smith, Baker, Taylor, Sterling, Linton, Toler, Peevy, White, Sawyer, Duke, Mr. Peoples, Paul, Richardson, Dick Richardson.

Chap Thompson misses the last putt on the eighteenth hole to the pleasure of Riley Roberson, Jimmy Buck, and Jimmy Leach.

Golf Team

FIRST ROW: Perry, Grimes, Peters, Toler, Burgess, Smith. SECOND ROW: Oliver, McNeill, Boyer, Harrington, Moore, Jones. THIRD ROW: Mangum, Winfield, Boyd, Fowle, Leggett, Manning, Ramsey.

Junior Varsity Football

NEW BERN	13	WASHINGTON	13
ELIZ. CITY	13	WASHINGTON	6
GREENVILLE	0	WASHINGTON	34
ROANOKE RAPIDS	19	WASHINGTON	6
TARBORO	0	WASHINGTON	35
WINDSOR	44	WASHINGTON	6
KINSTON	0	WASHINGTON	35
JACKSONVILLE	7	WASHINGTON	13

Sophomore members of the team: Leggett, Rayburn, Boyd, Poore, Winfield, Jones, and Cameron practice before the game.

Freshman members of the team are: Fowle, Brown, Edwards, Peters and Short.

Junior Varsity Basketball

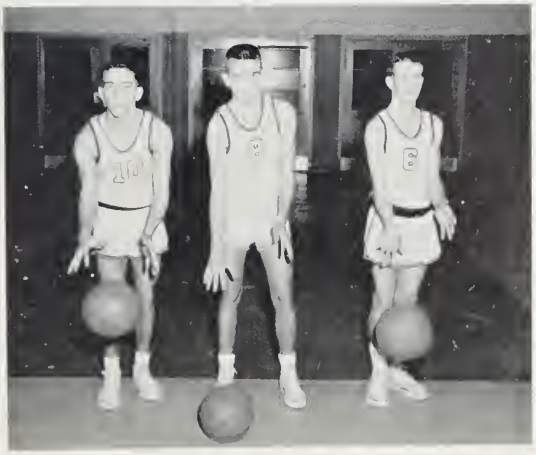

Sophomore guards for the J. V.'s are Cameron, Jones and Rayburn.

Winfield, Leggett, Poore, and Boyd, sophomore forwards, practice foul shots.

Junior

Missy Harrington
Chief

Cheerleaders

Varsity

Beth Leach, Mary Fisher Moore, Lydia Worsely, Sara Moss, Missy Harrington, Barbara Piccard, Ann Swain, Patricia Rumley.

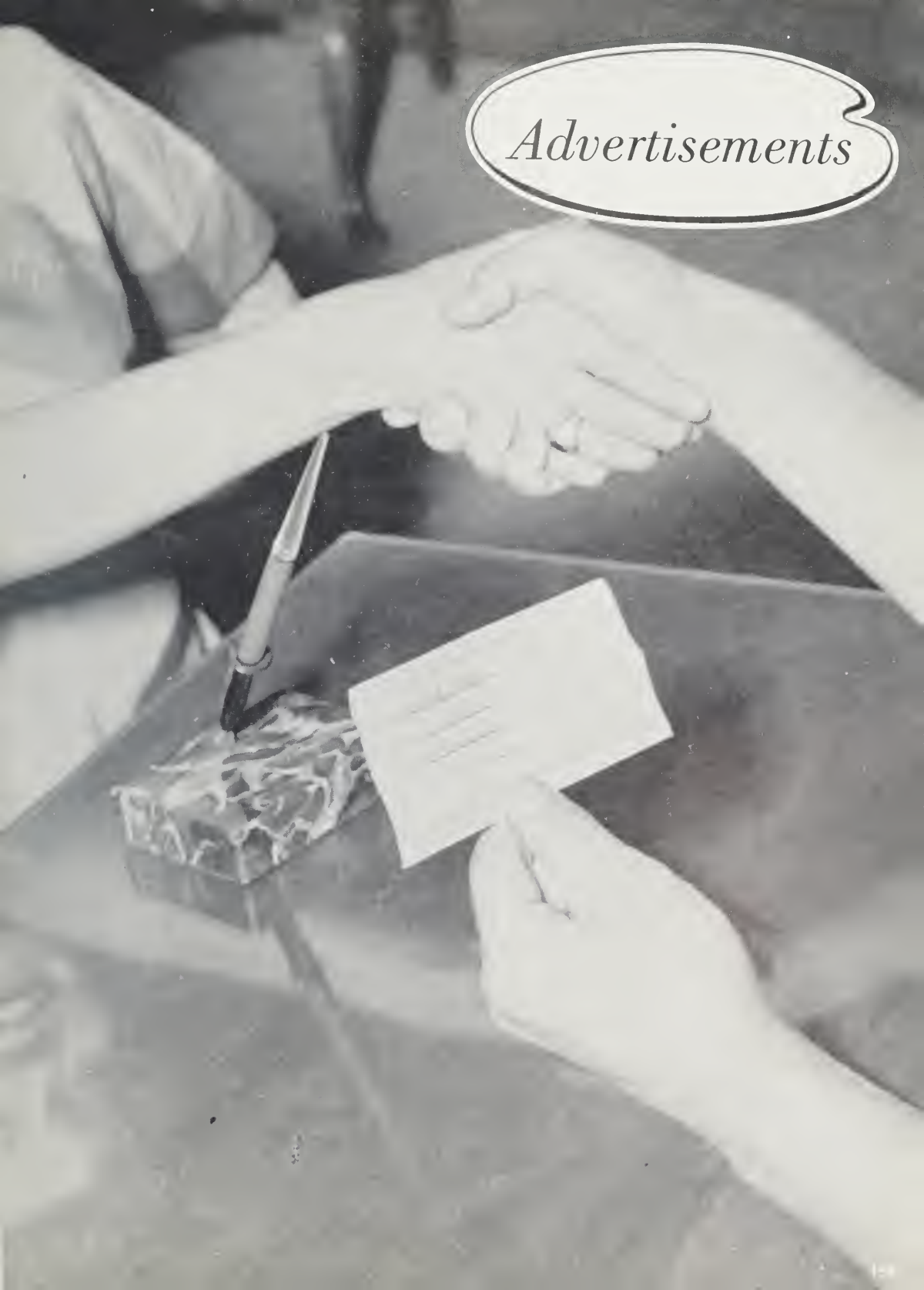

Advertisements

S
T
O
P
'N
S
H
O
P
AT

Shop and Save at

JOHN BOONE'S

CLUB AUTO SUPPLY

"FoneFredFirst"

at

JORDAN HARDWARE CO.

INC.

Siegler Heaters Athey's Paints

For Dependable Insurance

See

C. MORGAN WILLIAMS AND BROS.

140 W. Second St.

J. F. BUCKMAN & SONS.

Men's, Women's, and Boys' Wear

106 W. Main Street WH6-2494

For a Tasty Treat

That's Really Neat

EAT Maola ICE CREAM

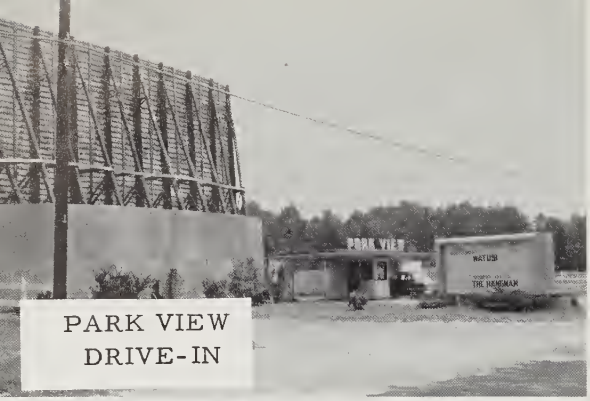

PARK VIEW
DRIVE-IN

For the

Latest Fashions

in

Children's and Ladies' Ready-to-Wear

THE THRIFT SHOP

Your

Dependable

Druggist

WELCH'S DRUG STORE

WOOLWORTH'S

"The Store of Values"

ELLIOT'S
CHEVROLET CO.

FARM BUREAU INSURANCE

THE BANK OF WASHINGTON

MEMBER FEDERAL RESERVE SYSTEM

For Insurance

of All Kinds

See

JAMIE WILLIAMS

or

JIM WILLIAMS

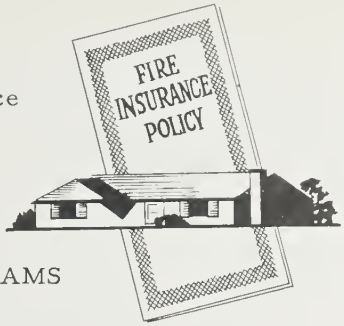

DRINK

Dr. Pepper

GOOD FOR LIFE

3 GOOD TIMES TO ENJOY LIFE MORE

JEFFERSON GAS & APPLIANCE CO.

P.O. Box 11 Washington, N. C.

MOTOR PARTS & EQUIPMENT CO.

F. D. JOHNSON AND T. F. BUCKMAN

122 S. Respass St. Washington, N. C.

Meet to Eat

at

ADAMS' SODA SHOP

W. Main St. WH6-9659

HARRELL'S
BEAUTY SALON

MORRIS

AGENCY

INSURANCE

For the Latest

Hair Styles

Go to

MAUDE'S

The Home of Sealtest Milk

PAMLICO DAIRIES

River Road Washington, N. C.

HOELL-FARRISH

FORD

MOTOR CO.

IF IT'S GOOD FOOD
YOU WANT . . .

Visit

THE

S. & W. STEAK HOUSE

MacKENZIE
EQUIPMENT COMPANY

MODERN SERVICE DEPARTMENT

SMITH-DOUGLASS
CO.

NATIONAL SPINNING COMPANY

Located on River Road

WALTER HODGES, Owner

WILLIAM BRAGAW & CO.

First Insurance Agents

in

Washington

JOHN G. BRAGAW

EDMUND H. HARDING

JULIAN M. DAVENPORT

ECONOMY AUTO SUPPLY

GEORGE W. TAYLOR

Automobile Accessories - Tires
Tubes
Etc.

Serving You for Over
Twenty-five Years

CAROLINA DAIRY

MILK AND ICE CREAM

STOP!

For the Pause

That Refreshes

COCA-COLA

Your Favorite Druggist

TAYLOE DRUG CO.

W. Main Street Washington, N. C.

STEWART'S

JEWELRY STORE

Watchmakers, Jewelers
and Engravers

"Leading Jewelers and Silversmiths"

N. Market St. Washington, N. C.

BARNES TIRE COMPANY

Third Street at Market

"We sell the best and recap the rest"

HENRY B. BARNES, President

FOREST-HILLS
SERVICE CENTER

John Small Ave. Washington, N. C.

EASTERN CAROLINA'S

BELK-TYLER'S

SHOPPING CENTER

Mr. Trent: "Eleanor, what is the connecting link between the animal and vegetable kingdoms?"

Eleanor: "I don't know . . . Hash?"

Phillips 66

BRIDGE STREET ROAD SERVICE

Pick Up and Delivery

Washing and Lubrication

Your One Stop Service Center

Drunk: "Lady, you got two very beautiful legs."

Lady: "How do you know?"

Drunk: "I counted them!"

SMITH-MILLS PONTIAC

W. 5th Street WH6-3163

"The Family Beach"

WHICHARD'S

WRRF

930 on Your Dial

The Original Station

in the Original Washington

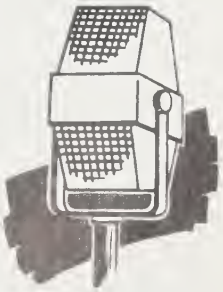

EVERETTE'S

PACKROMAK BOOSTERS

City Barber Shop
Suskin and Berry
Bowers Insurance Co.
Luper and Rawls, C.P.A.
Ayer's Log Cabin
Paul Auto Supply Co.
Friendly Beauty Shop
Etheridge Drugstore
Gaskins Jewelers
Hilton's Men Shop

Gurley's Flower Shop
Paul Funeral Home
Pam's Soda Shop
Harris and Elsen
Van H. O'Neil
Mrs. Lloyd R. Latham
Leggett's Merchant of Cleanliness
Tiny's Grill
Matthews-Whitford
Jack's Furniture Store

Washington Daily News
Pamlico Marine Co.
Carver's
John Small Ave., Pure Oil
Whitaker's Grocery
W. T. Jolley
Jolley Grocery
Chap Bowers
Warren's Service Station
Danny's Esso Station

Good Ole' Washington

Autographs

Autographs

TAYLOR PUBLISHING COMPANY
"The World's Best Yearbooks Are Taylor-made"
YEARBOOKS

FOR IN LIBRARY USE ONLY

CR
070
P

867561
gift

Packromak 1960

DATE DUE

George H. & Laura E. Brown Library
Washington, North Carolina 27889

DEMCO

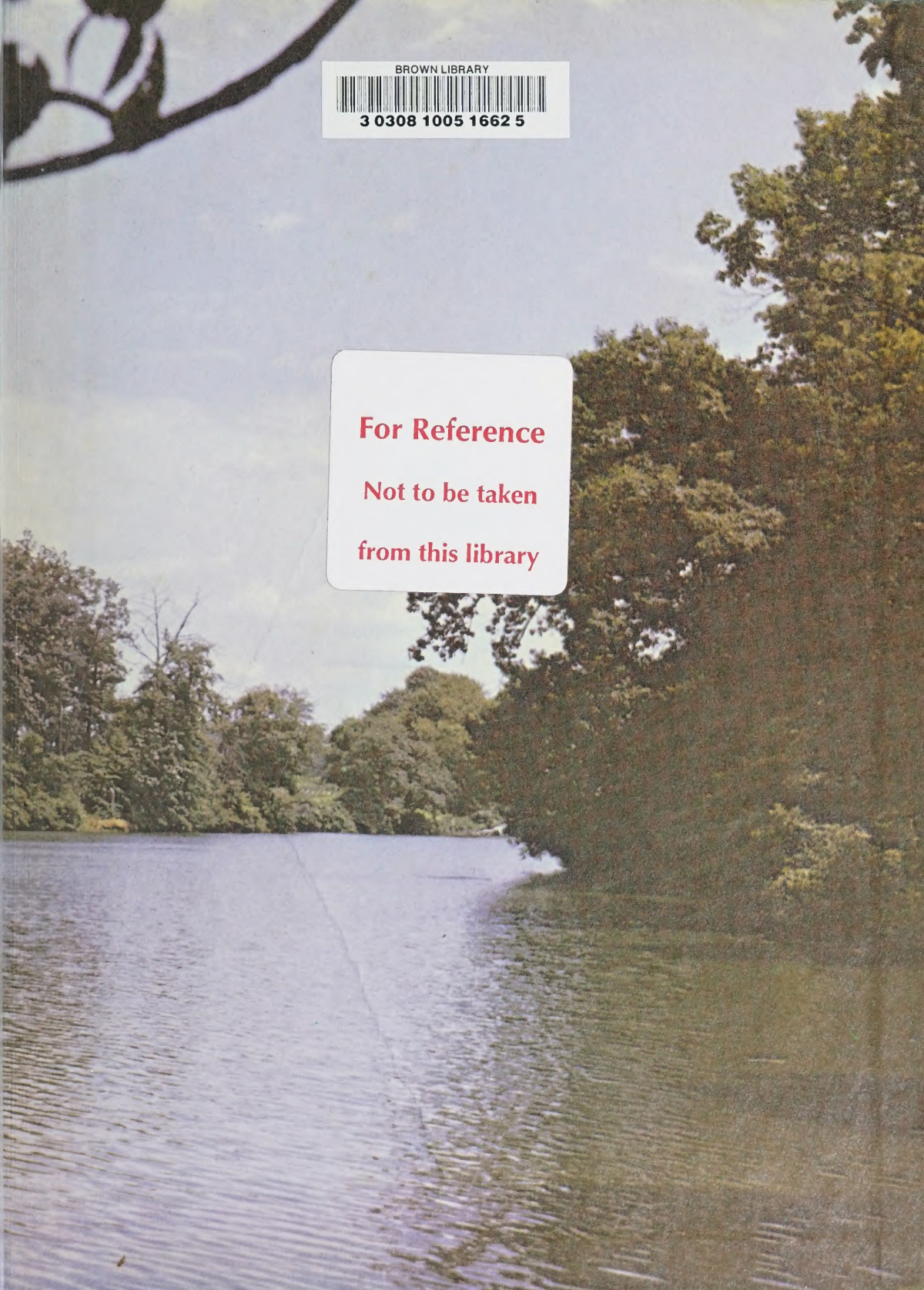

BROWN LIBRARY
3 0308 1005 1662 5

For Reference
Not to be taken
from this library

WASHINGTON
HIGH SCHOOL